

Doddington, Newnham & Wychling Newsletter

JANUARY 2026



CHEQUERS INN, DODDINGTON

01795 886366

info@chequersinndoddington.co.uk

A warm welcome from Dave, Kirsty, Chris
and the team

Opening hours

Monday - closed

Tuesday to Thursday 12 noon to 10.30pm

Friday and Saturday 12 noon to 11.30pm

Sunday 12 noon to 8pm

Food served

Tues, Weds, Fri, Sat 12 noon-3pm and 6-8pm

Kitchen closed on Thursday

Sunday 12 noon- 4pm

Closing times may vary due to custom and weather

Takeaways available during kitchen hours

OPEN FOR POST OFFICE –

Weds 11.30 – 1.00

www.chequersinndoddington.co.uk



Welcome to The George

We are open

| | | |
|------------------|---------------|---------------|
| Wednesday | 17.30 – 22.00 | |
| Thursday | 12.00 – 15.00 | 17.30 – 22.00 |
| Friday | 12.00 – 15.00 | 17.30 – 22.00 |
| Saturday | 10.00 – 15.00 | 17.30 – 22.00 |
| Sunday | 10.00 – 17.30 | |

Daily Chalkboard Menu 12.00 – 14.30 17.30 – 20.30

Set Lunch 2 Courses - £15 Thurs/Fri/Sat 12.00-14.30

Brunch 10.00 – 11.30 Fri/Sat/Sun

Mon & Tues closed, Sorry

Tel: 01795720600

www.thegeorgeatnewnham.com

Find us on Facebook: The George at Newnham

Instagram: thegeorgeatnewnham

Newnham Village Hall

Available to hire for parties & functions
Well fitted kitchen with cooker.

Enquiries regarding availability to:

Sue Kirby: 01795 890095 – 91 The Street,
Newnham – sm.kirby.uk@gmail.com

Doddington Village Hall

Ideal for regular or occasional
meetings and celebrations
Kitchen - car parking - stage area
Seating for up to 90 theatre-style,
70 at tables

To book, phone Kate Gough, phone 07527 000762

Email: katejgough75@gmail.com

JM Prestige Decorating

Painter & Decorator

James M
07584288086

Email: jmprestigedecorating@gmail.com
Instagram/Facebook: JMPrestigeDecorating

Doddington Service Station Limited

For all your vehicle requirements



MOT testing station – servicing – repairs – fault
diagnosis – tyres – exhausts – air conditioning – paraffin
– loan cars available.

The Street, Doddington. ME9 0BP

01795 886235 email: dodding.doe@btconnect.com

Kcs carpentry & Joinery

Karl smith
All carpentry work covered

07780608819

Karlsmith027@btinternet.com

Northdowns
& Weald
Pest Control Services

- Wasps
- Rats
- Mice
- Crawling Insects



Commercial/Domestic Contracts
Available (POA)

For all your Pest Control needs

Contact John Felgate

☎ 07732186023

RSPH Levels 1 & 2

✉ northdownsandweald@gmail.com

CHURCH SERVICES IN THE BENEFICE JANUARY 2026

| | | | |
|-----------------|---------|----------------------------|-------------------------|
| <u>4th Jan</u> | 9.00am | Morning Prayer | via website & FB |
| Epiphany | 10.30am | Morning Worship | Teynham |
| | 10.30am | Morning Worship | Norton |
| | 10.30am | Holy Communion | Doddington |
| | 10.30am | Holy Communion | Eastling |
| <u>11th Jan</u> | 9.00am | Morning Prayer | via website & FB |
| Epiphany 1 | 10.30am | Holy Communion | Newnham |
| Plough | 10.30am | Holy Communion | Oare |
| Sunday | 10.30am | Morning Worship | Throwley |
| <u>18th Jan</u> | 9.00am | Morning Prayer | via website & FB |
| Epiphany 2 | 9.00am | Breakfast Club | Oare |
| | 10.30am | Holy Communion | Teynham |
| | 10.30am | Holy Communion | Norton |
| | 10.30am | Warm Hearts Café Gathering | Doddington Village Hall |
| | 10.30am | Morning Worship | Eastling |
| <u>25th Jan</u> | 9.00am | Morning Prayer | via website & FB |
| Epiphany 3 | 10.30am | Family Holy Communion | Lynsted |
| | 10.30am | Morning Worship | Newnham |
| | 10.30am | Morning Worship | Oare |
| | 10.30am | Holy Communion | Throwley |
| | 4.00pm | Evensong | Teynham |

Together in Boots – Friday 23rd January from Doddington Church 2.00pm
Mindful walk – return to church for tea and cake.

Please check church notices and online for any potential change in services to those published above. www.kingsdownandcreekside.co.uk

Rector: Paula Jardine-Rose Parish Office: 01795 521831

Church Wardens Contact Details:

Newnham: Bruce Leckie (01795) 890550 Dave Buckett (01795) 890240

Doddington: Les Roberts (01795) 886332 Matthew Jevons (01795) 886341

Wychling: Contact Paula Jardine Rose-at Parish Office



Your Local Pharmacy

- NHS & Private Prescriptions
- Travel and Speciality Vaccination Clinic
- Weight Loss Clinic
- FREE Delivery Available
- Private Prescriber Available
- Emergency Medication Supply
- NHS Flu & Covid Vaccinations
- Free Blood Pressure Checks
- Pharmacy First Service
- ONE YOU Stop Smoking Provider



Delivering prescriptions to the local community of Teynham, Lynsted, Doddington, Conyer, Bapchild, Tonge Faversham and Sittingbourne

Ask a member of staff to learn more

Contact us at
Tel: 01795 521224
Email: Realpharmasolutions@outlook.co.uk
Website: Greenstreetpharmacy.co.uk
Or come in to the store:
105 London Rd Teynham ME9 9QL



PREPARATORY SCHOOL
Painters Forstal
Faversham Kent ME13 OEN
Telephone 01795 590030
www.lorenden.org.uk
Prospective parents are warmly invited to visit the school to see us at work and at play
Register Charity 1098259

Co-educational
Ages 3 – 11 years
Preparation for 11+ and Senior School
Entrance Exams
Modern Thinking
Idyllic rural setting

A sense of continuity and stability
Valuing tradition



R.A.D. Ballet - 3 yrs to senior level
I.S.T.D. Tap & Modern
Street Dance, Ladies' Adult Ballet
01622 850329

more than a ballet school

www.lenhamballetschool.co.uk

E Elliott Kitchens & Bathrooms

Our showroom has working kitchen displays with Appliances from Samsung & Neff – over 200 doors to choose & worktops available in granite, quartz and laminate. Bathrooms or wet rooms available from Aqualisa, Mereway furniture, Kaldewei, Vitra and Lakes showers.

We provide a full design, supply and installation service for your projects, also all of the associated plumbing, tiling, plastering, building and decoration.

We have our own in-house installation team, which is rare in this industry, so you can relax and have the assurance each project will be carried out to the highest standard.

A family run business so our reputation is your guarantee.

33 High Street, Sittingbourne, Kent. ME10 4AW
Showroom 01795 522533

website: www.elliottinstall.co.uk

email: info@elliottinstall.co.uk

M & J ELECTRICAL KENT Domestic & Commercial

Marcus Hammond

Tel: 01795 473959

Mob: 07592511612

Email: info@mandjelectricalkent.co.uk



So local!

FAVERSHAM and surrounding villages

01795 505996

Allport Cars

LOCAL / AIRPORTS / SEAPORTS / DISTANCE

APP IT / WEB IT / DIAL IT

Why Make a Will?

Making a will is the only way to ensure that your wishes are carried out after your death. Without a valid will, your property and assets will pass under the Law of intestacy. In any event it is likely to cost more and take longer than if a will had been made. Making a will lets your loved ones know that you cared enough to sort things out in advance.

Single will from £190.00 incl. VAT. Mirror wills from £250.00 incl. VAT

Humphrey and Scace Limited

01795 608108

info@humphreyandscace.co.uk

www.humphreyandscace.co.uk





We live in a warring world. We see this in the local, national and international news. We may also encounter aggression in our everyday lives. As we drive, on the train, in the shops, or even within ourselves.

There was once a king who offered a prize to the artist who could paint the best picture of peace. Many artists tried. The king looked at all the pictures, but there were only two that he really liked, and he had to choose between them.

One picture was of a calm lake. The lake was a perfect mirror for the peaceful towering mountains all around it. Overhead was a blue sky with fluffy white clouds. All who saw this picture thought that it was a perfect picture of peace.

The second picture had mountains, too. But these were rugged and bare. Above was an angry sky from which rain fell, and in which lightening played. Down the side of the mountain tumbled a foaming waterfall. This did not look peaceful at all. But when the king looked, he saw behind the waterfall a tiny bush growing in a crack in the rock. In the bush a mother bird had built her nest.... a perfect picture of peace.

Which of the pictures won the prize? The king chose the second picture.

Do you know why? "Because" explained the king, "peace does not mean to be in a place where there is no noise, trouble or hard work. Peace means to be in the midst of all those things and still be calm in your heart. That is the real meaning of peace."

Jesus said, "Peace I leave with you; my peace I give to you. I do not give to you as the world gives. Do not let your hearts be troubled, and do not let them be afraid." (John 14:27)

We can know the peace of Jesus. This is more than an absence of hostilities but a deep knowledge that God loves us unconditionally and has accepted us through what Jesus has done for us. This enables us to be at peace with God, people and nature. We just need to ask him.

I pray that you will know more of the peace of Christ in our tumultuous world.

The peace of the Lord be always with you.

Rev'd Jim Pye



JONATHAN BUTCHER BUILDING DEVELOPMENTS



Member of
**Checka
trade.com**

FOR ALL TYPES OF BUILDING WORK WHETHER LARGE OR SMALL
TELEPHONE 01795 424306

INFO@JBUTCHERBUILDERS.CO.UK

LOCK FIT

Faversham local & trusted locksmith

- Emergency locksmith services
- UPVC window & door repair specialist
- Lock changes and security upgrades
- Emergency burglary repairs
- Misted window replacement
- Doors and windows that won't open or close

Contact us today for a free no obligation quote



T: 07726 776600



mike.wright@lockfit.co.uk



YOUR LOCAL BOILER MAN

Call or email for boiler services and repairs



northdownsgas@outlook.com

07969 084 665



ACTC

DECORATORS & PROPERTY MAINTENANCE

Terence Carter

Pooh Cottage, 134-138 The Street, Newnham
Tel: 01795 890211 (h) 07947 647946 (m)

Coastal Electrics

Appliance sales & service

FAVERSHAM



01795 515692

79 PRESTON ST

Domestic Appliance. . .

**Sales . Repairs . Delivery
Installation . Recycling**

euronics

Specialised Plastering and General Building

-A professional service provided



Free quote which will
fit your budget

Affordable Quality

Paul Kruger

Mobile: 07817522680 Home: 01795 830572

shirleykruger@aol.com



**BESPOKE
CARPENTRY**

Full interior projects
Kitchen specialist
Design, planning
and installation



Toby Platts 0747 926 9006
tobyplatts@gmail.com

A defibrillator

can be found on the north wall of Doddington VH and on the Porch wall of Newnham VH

Doddington Village Hall (unless otherwise stated)

Weekly

Valley Players: Tuesday evenings, September to December from 7.30pm. If you are interested in helping or taking part in future productions pop in and leave your name and contact details. Backstage help particularly welcome. Contacts Les Roberts 07944284173

Buddies Parent and Toddler Group: Friday morning (term-time) 9 to 10.30am. All children aged 0-4 and their carers are most welcome. New **Contact**: Amy – email: amykemp788@gmail.com

Doddington Ukulele Movement: Thursday evenings 8pm.

Guitar Group: The Chequers, Wednesdays 7.30-9.30 pm. All levels welcome. bobbiallen@btinternet.com

Yoga: every Tuesday 10am and Sundays. Bookings and contact details via <https://bookwhen.com/https-chrisstookesyoga-co-uk>

Monthly

Doddington Parish Council: 2nd Monday 7.30 pm. Local residents welcome to observe, and there is a section for questions and comments from the public.

Historical Research Group: 4th Monday 7.30pm. Exploring local history and archaeology in the three parishes. Now back meeting regularly. Contact: Karen Potts karenpotts@gmail.com

What's On Tai Chi with Rhonda: selected Mondays @ 7pm for an hour: For more information and bookings please email: bex.taichi@yahoo.co.uk; Mob: 07985 001782.

Newnham Village Hall (unless otherwise stated)

Weekly

U3A Art Group: Every Monday afternoon 1-4pm. Contact: Sue 01795 890627.

Newnham Brownies: 5.30pm - 7.00pm every Tuesday (term-time only). To join & find out more about Brownies, please go to WWW.girlguiding.org.uk to register your child's interest on the GO Membership system. You will be contacted within a few days about local packs and contacts.

Outdoor Gym Club- Start time changed from 11.15 am to 9.30 am every Wednesday

Monthly

Newnham Parish Council Meeting: 2nd Thursday each month at 7.30pm



Nearby towns and villages

Stalisfield Youth Club: Meet twice monthly in Stalisfield Village Hall 7-8.30pm .

Contact: Catherine Norwood, email: clnorwood@doctors.org.uk See last page for dates.

Zumba: Day and evening classes in Teynham, Faversham and Eastling. Contact Leigh Miles 01795 890149, 07873431952, leigh.fitness@btinternet.com, or www.milesdanceandfitness.com

Useful contacts

Doddington Neighbourhood Watch: To be kept informed of local incidents and general notifications issued by the Kent NHW police, please email: neighbourhoodwatch.doddington@yahoo.com
Suspicious happenings should be reported by phone on 101, or 999 in an emergency.

Scams – for help and advice with online scams contact Citizens Advice scams action on 080250 5050

Doddington and Newnham online: www.doddingtonkent.uk <https://www.newnham-pc.gov.uk/>

Facebook: Doddington Village and Newnham Village each have their own Facebook sites

Helen Whately: MP for Faversham and Mid Kent - email: helen.whately.mp@parliament.uk
Address: House of Commons, London, SW1A 0AA. Tel: 020 7219 6472

Terry Thompson: Ward Member for East Downs: TerryThompson@swale.gov.uk. Phone.07968810638.

Rich Lehmann - County Councillor for Swale East. Tel: 03000 415013 email- Rich.Lehmann@kent.gov.uk

Angela Dye is your Neighbourhood Watch contact for Newnham. email: angeladye@gmail.com

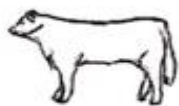

S W DOUGHTY

FAMILY BUTCHER

DODDINGTON

01795 886255



Quality
&
Service

Daily Telegraph Best Traditional Business 2006
CountrySide Alliance Best Local Food Retailer 2007

Free
Local
Delivery

shop@swdoughty.co.uk

Ess Dee CLEANING

General Household Cleaning

I live in Newnham but will cover surrounding villages. Honest and reliable - references can be provided on request. Hourly rate £16.50 per hour, longer periods can be negotiated.

Dog/House sit £50 per day
Mobile 07735692797

Helen Whately - MP for Faversham and Mid Kent

I work for you. If you have a problem you think I can help you with, please contact me or visit me at one of my surgeries.

Email: helen.whately.mp@parliament.uk

House of Commons,
London, SW1A 0AA
Tel: 020 7219 6472

Splat Messy Play

Messy play classes for babies and toddlers (six months plus).



Each session offers a variety of themed Trays filled with safe, sensory materials such as paint, rice, foam, jelly and more.

Join us to:

- Encourage your child's creativity and curiosity
- Support early learning through sensory play
- Meet other local parents, grandparents and carers

Classes running in Faversham, Sittingbourne and Canterbury.

Classes and Special Events are now open for booking.

Bookonline: bookwhen.com/splatmessyplayfaversham Or contact Amy on - 07910707453



**WOODSTOCK
HOUSE**
DAY NURSERY

SECURE TO EXPLORE AND FLOURISH

Offering exceptional full day care for children aged 3 months to 5 years, within the grounds of the

Kent Science Park.

Open 7.30am—5.30pm

51 weeks of the year!

Call (01795) 608068 or email:

office@woodstockhousedaynursery.co.uk

We look forward to exploring with you!

Dog Behaviourist

- Understand your dog's behaviour
- Grow your confidence and knowledge
- Make training easier
- Live a happier life with your dog

Make walks easier, improve your bond
Reduce challenging behaviours

Visit: www.raisingmyrescue.co.uk
or contact Molly: 07834 779359



DARREN GLAZIER

FOR ALL YOUR INTERIOR & EXTERIOR DECORATING NEEDS

Professional & Friendly service
Fully Qualified
Over 20 years experience

Free Estimates
Phone 07721 001234
01795 521128



Bespoke Later Life Support



Exceptional quality companionship and personalised care for senior residents in Swale & Canterbury

**DEMENTIA
EXPERTISE**



Helping you make the most of later life with our team of experienced and highly dependable Personal Assistants

01795 597983

web: www.nplh.uk

email: info@nplh.uk

DODDINGTON PARISH COUNCIL

**Chairman: Steve Coates 07960 110551, Vice Chairman: Colin Jones 886857,
Kevin Attwood 886395, Kirsty Clark 886109, Graham Cuthbert 886365,
Kevin Fraser 886623 and Linda Lumsden 886376
Clerk: Wendy Licence 01622 739324
To email the Council please use: doddingtonpc@gmail.com**

This is a brief summary of the meeting held on 8 December 2025

PROPOSED HIGHSTED PARK UPDATE

Ref: 21/503914/EIOUT Location: Land South And East Of Sittingbourne Kent

Ref: 21/503906/EIOUT Location: Land To The West Of Teynham London Road Teynham

The Public Inquiry has now concluded, and parties await the Inspector's report which should be published in 2026.

HIGHWAYS

County Councillor Rich Lehmann is looking into concerns regarding local road closures with misleading signage.

A road sweep of the Old Lenham Road has been requested. Kent Highways is still looking at the Ringlestone Road flooding by the pumping station, and the blocked soakaway. The Council continues to chase Kent Highways to resolve the issues.

PLANNING MATTERS

Heathlands Garden Settlement Draft Supplementary Planning Document Consultation

Maidstone Borough Council had invited the Parish Council to comment on the document. Cllr John Britt, Chairman of Lenham Parish Council, spoke to the meeting regarding the issues. Councillors were concerned about the impact of the development on Doddington and agreed to support Lenham Parish Council and submit comments to Maidstone Borough Council.

Ref: 25/504747/FULL

Address: Hillcott The Street Doddington Kent ME9 0BY

Proposal: Erection of a part two storey rear extension and part single storey side extension.

Councillors considered the application and had no objections to the proposal.

SPEED WATCH

Speed Watch sessions continue to have a positive effect on reducing speeding within the village.

The Council is grateful to the Speed Watch Team which is helping to make the village a safer place. The team needs new volunteers, anyone able to help should contact Cllr Fraser. Full training is available.

**Date of next Parish Council Meeting: Monday 12 January 2026 at 7.30pm
at Doddington Village Hall**

You are welcome to attend the meetings which include a public participation section where residents can, at the Chairman's discretion, address the Council for up to three minutes on any topic of concern.

www.hugofox.com/community/doddington-parish-council-13785/home/

Don't forget to sign up for email alerts

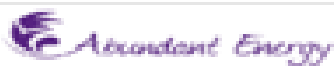

TAI CHI CLASS

7.00-8.00pm Doddington Village Hall
1st, 3rd and 5th Monday of each month

For further information and to check
availability, please contact Rhonda
07885 001782

Email: bex.taichi@yahoo.co.uk

www.abundantenergy.uk

RELIABLE & PROFESSIONAL SERVICE AT
REALISTIC PRICES BY CERTIFIED ENGINEERS
WE COME TO YOU!

JKF Computer Services
Est 2000



- PC Repairs, Upgrades & Rebuilds
- Virus Detection and Removal
- PC's Built to Your Specification
- On-Site or Workshop Repairs
- Hardware & Software Troubleshooting
- Computer Installation & Maintenance
- Spyware Detection & Removal
- Collect and Return Service as Needed
- Data Recovery and Backup
- Small Business or Home Networks

01795 531 623 07880 602 823

www.jkf-computers.co.uk

DIGITAL ENTERPRISES

Software, Hardware, & Internet problems fixed.
Personal tuition in basic computer skills
for PC, Mac and Linux.

David Gray
Telephone: 01795 890767
Mobile: 07742799050



NO CALL-OUT CHARGES FOR
NEWNHAM AND DODDINGTON

deggsig+digent@gmail.com

PLUMBING LOCKS AND DRAINS

'BOB THE PLUMBER'

07904 523891

07930 682897

Based at Faversham

TAWNYHILL BOARDING KENNELS

Tawnyhill Kennels

Homestall Road

Doddington

Sittingbourne

Kent ME9 0HF

Telephone: 01795 886046

Mobile: 07774 432482

www.tawnyhillboardingkennels.co.uk



TAKE AWAY IRONING

Bedding and Clothes



Hate ironing?
*Why not give us
your ironing to do?*

Fast, Clean and Reliable Service

ironingservicefaversham@gmail.com

07737 162911



Palace Farm Hostel and Campsite

Bed and Breakfast, Hostel Style

Tent Camping and Tipi hire

Down Court Road

Doddington

Sittingbourne

Kent. ME9 0AU

www.palacefarm.com
info@palacefarm.com
+44 (0) 1795 886200

Chimney Guy
National Association of Chimney Sweeps

Call: 07525204716

01795 892119

Email: coljgi30@gmail.com



Chimney/Flue sweeping

CCTV Surveys - competitive rates

NACS Qualified/ Fully Insured

Stuart Baker Painter & Decorator

Interior/Exterior - Tiling Bathroom/Kitchen

All Other Property Maintenance

All other house/garden jobs considered

Friendly professional service

Call for a free consultation and estimate

Mob: 07732 694 195

Tel: 01795 892050

NEWNHAM PARISH COUNCIL

Chairman: Emma Turner 07879 225544, **Councillors:** Sue Gunner 890627, Pippa Pawlik 07976 301443, Matthew Fray 07756 257521, Angela Dye, Don Cockrill and Jane Crampton. Clerk: clerk@newnham-pc.gov.uk

This is a brief summary of the Parish Council Meeting held on 11th December 2025 Full minutes can be found at www.newnham-pc.gov.uk

Open Session

Cllr Cockrill gave an update on the meeting with Southern Water regarding the running water at the top of Wineycock and confirmed it was being investigated. Theft of items from Newnham church were noted, also that the bell would begin chiming again. Cllr Cockrill confirmed that he had met, together with other residents, a local news reporter in relation to the excessive number of road closures.

Budget 2026-2027

It was proposed by Cllr Cockrill, seconded by Cllr Gunner and on being put to the meeting it was agreed to set the budget for 2026-2027 as follows:

Precept £4,763

Band D £30.00

Community Resilience

Cllr Cockrill confirmed he had added Community Resilience to the website. He and the clerk had attended an online session from the Kent Resilience team. Cllr Cockrill further noted that Faversham Road was not listed to be gritted.

Bank Account and Outstanding Payments

The clerk advised that Unity Trust had a backlog but had confirmed all necessary paperwork had been received.

Wilding Gardens

As Cllr Dye was not present, this item was deferred, although it was noted that a residents' meeting was being set up.

Items for Report

Cllr Turner noted she had attended the KALC AGM and KALC SAC meetings. Cllr Cockrill had attended community resilience webinars

Date of Next Meeting

Thursday 8th January 2026.

ALL-Fix PLUMBING

Home maintenance & repairs

T: 01622 851186 M: 07914 380521

Leaking Pipes. Blocked Toilets. Replacement Taps. Showers
Bathrooms. CIPHE Registered Plumber. Fully Insured.
Emergency call out. www.allfixplumbing.co.uk

JD Garden Services



*Professional & Friendly Service.
Fully Insured.*

Regular or one-off visits.

Services include:

- *Mowing*
- *Strimming*
- *Hedge cutting/removal.*
- *Garden clearance.*

Free estimates available.

T: 07833362696

E: enquiries@jdgarden.co.uk



Barnie's Sweeps

Professional Brush & Vacuum Chimney
Sweeping Service For Open Fires and
Wood Burners. Clean Efficient Service
ICS Institute of Chimney Sweeps. trained
Fully Insured

Certificate issued after Sweeping
CCTV Flue inspections

For Further Details please call Barnie on
01795581755 or 07751109300

Visit me at www.barniessweeps.co.uk

S&D Sewage Services Ltd

Contact us today to arrange a regular
contract or request a free



sdsewageservices@gmail.com

01622 231814

Lou 07568 585473

Dan 07783 544514

Instagram [s_d_sewageservices_ltd](https://www.instagram.com/s_d_sewageservices_ltd)

LOGS & CHARCOAL

FROM LOCALLY COPPED WOODLAND



◆ SEASONED LOGS

◆ KILN DRIED LOGS

◆ QUALITY CHARCOAL

CALL
NORMAN

077 333 28715

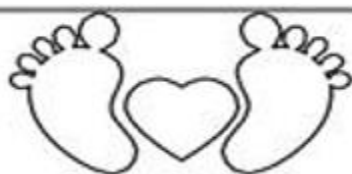

Treat your Feet FOOTCARE

Nail cutting, corns and
callus, fungal foot and ails,
verruca, ingrown toenails
and care of the diabetic foot

Rebecca Lapslie

MCFHP MAFHP

Foot health professional
Home visits

01795 486849

07734 698792

Sandhurst Farm Forge & Self-Catering "Stableblock"

Seed Rd, Newnham,
ME9 ONE

Tel :01795 886854

Forge & Gallery Open:

Tues -Fri 9am-5pm.

Sat 9am -12 noon.

2hr Forge "taster sessions"

Please contact us for more info.

Email: hammer.tongs@btinternet.com
rooms.forge@btinternet.com

Book "The Stableblock" Online at:
www.sandhurstfarmforge.co.uk





Are you interested in a Games Afternoon?

The chance to meet with others and play different board games or card games.

There will be tea and coffee available.

All levels welcome and the chance to learn something new!

Starting in January on the first Wednesday of each month from 1-3pm in Doddington Village Hall.

Please email Lesley if interested.

Thankyou

lesleyboast@live.co.uk



Calling All Teens



The benefice of
Kingsdown & Creekside
With
High Downs

Presents
Pizza and Praise

New for all teens ages 11 – 17

Come & join us in the beautiful
Lynsted Church, ME9 ORH

Saturday 3rd January 4pm to
6pm

Contact for more info:
YOUTH@KC-HD.ORG.UK

OR

Tel. FRANCETTE: 07929 511596
OR JUST COME ALONG

MOBILE LIBRARY

Sunnyside, Doddington.

Wednesday mornings

9.45am to 10.15am

(fortnightly excluding bank holidays).



7th Jan

21st Jan

4th Feb

WHAT HAVE WE BEEN READING?

WHICH BOOK? – *A YEAR AT THE CHATEAU* by Dick and Angel Strawbridge (2020)

WHAT'S IT ABOUT? – Dick and Angel Strawbridge bought an unloved, dilapidated old chateau in rural France when they had two very young children. What an undertaking! They wrote the book after several years of hindsight and very clear memories – basic plumbing and no power. Neither of them spoke fluent French. A mountain to climb. A very entertaining journey to follow.

WAS IT ON THE MOBILE LIBRARY? – Yes. The picture of the family on the front cover caught my eye.

Their story was made into a TV series – the proceeds helped the transformation of the chateau.

Have some fun and enjoy a challenge at the

Quiz Night

Doddington Village Hall

7.30pm Friday 27th March



Bring your own drinks and nibbles
to share with friends.



Teams of 6-8
£5 per person



To book your table please message
(What's App/text preferred) Elaine on 07884 355423

Raising money to maintain Doddington Village Hall

NEWNHAM VILLAGE HALL LOTTERY

The winning numbers of the
December Draw were

1st 30
2nd 24
3rd 110

The Hall Committee would like to thank all our
members for their continued support.

New members are welcome – numbers cost
£2 per month. Contact Julie on 01795 890205
or julied103@hotmail.com for more
information

*Kathy, Richard & Sue wish all our readers
a happy and interesting New Year*

THE WARM HEARTS GATHERING

Doddington Village Hall

An informal family friendly winter gathering

Sunday 18th January

Bringing Light to Wintry January

Sunday 15th February

Bringing Warmth in the month of Love

10.30am

Time for a chat

Children's
Craft Corner

With warming
refreshments

Short act of worship

**A relaxed way to connect with faith and
community in the cold winter months**

Wychling, Doddington, Newnham History Group

Wander along the footpath through Lady's Wood, between Newnham and Eastling and you'll find an amazing beech tree covered in over a hundred years' worth of arborglyphs. That's just a fancy word for carvings in the bark! As has been traditional since ancient times, they've mainly been made as a symbol of the permanence of a couple's love. Beech seems to be the tree of choice in our parishes for graffiti, with another good example in Decoy Wood, Doddington.

A citizen science project in Hampshire set out to record all the arborglyphs in the New Forest. Trees falling or dying pose a threat to these historical markings, as well as the carvings fading or being damaged by animals or people. In addition to names, dates and initials, the project found concentric circles or "witches' marks" warding off evil spirits and broad arrowheads known as the "King's Mark" used to identify trees reserved for building Royal Navy ships. So, historical eyes peeled as you wander through our local woods, you never know what you might see!

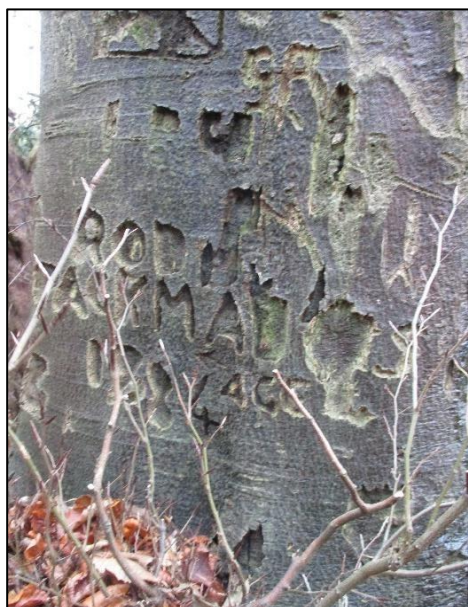



NadineTanner
Interiors

Bespoke Interiors

Reupholstery ~ Curtains ~ Blinds ~ Soft Furnishings ~ Headboards
Footstools ~ Ottomans ~ Window Seats ~ Poles ~ Tracks ~ Braids ~ Trims

Contact us now for a friendly, no obligation discussion
t. 07966 968503 e. nt_interiors2025@outlook.com

Find us on Instagram & Facebook



Mobile Beauty Therapist

"I am a qualified Beauty Therapist with 4 years experience and am committed to providing the highest quality of beauty treatments.

I am passionate about helping others to feel good about themselves, and tailor each treatment to clients' specific needs and concerns.

I use the highest quality products, and promise to deliver a relaxing, professional experience, in my Doddington "Beauty Room"

Ella

Nails

Gel Manicure
Gel Re-Polish
Biab with tips
Biab no tips
feet Re-Polish
Pedicure
Soak Off only

Lashes & Brows

Lash Lift & Tint
Lash Lift no Tint
Lash Tint
Brow Tint
Lash & Brow Tint
Semi Permanent Brows



Lash Extensions

New Set
Infill
Lash Removal

Dermaplaning

Micro needling

To book an appointment, or for further information: Phone: 07494 293397
Email: ellakbeautytherapy@gmail.com

Answers to December's Christmas Book Quiz – Q1 Four, don't forget Jacob Marley's ghost as well as the Ghosts of Christmas Past, Present, & Yet to come. **Q2** Roddy Doyle. One of his children's books. He's better known for books and films for grown-ups! **Q3** How The Grinch Stole Christmas by Theodor Geisel aka Dr. Seuss. **Q4** Rudolph, first mentioned in Robert L. May's 1939 storybook, Rudolph the Red-Nosed Reindeer. 'The Night Before Christmas' is really titled "A Visit from St. Nicholas" published 1823. **Q5** Little Women by Louisa May Alcott, a classic Christmas story for young children. **Q6** The Adventure of the Blue Carbuncle – first published in The Strand Magazine in January 1892.



Experience Luxurious Sustainability at The Old Cherry Barn.

Discover eco-conscious elegance in our newly built (2021) luxury retreat, nestled in an area of outstanding natural beauty.

The open-plan living area is perfect for relaxing and dining with loved ones.

Cozy up by the log burner in winter, or open the bifold doors in summer to enjoy alfresco dining on the large private patio and garden.

Book your stay at The Old Cherry Barn for the perfect blend of luxury, comfort, and nature!



theoldcherrybarn.co.uk
Newnham,
Sittingbourne ME9 ONE



QUALITY FIRST IN ALL YOUR ROOFING NEEDS
Tel: 01795 886084 Mobile: 07591 722484
Email: carterroofinguk@hotmail.co.uk

25 YEARS EXPERIENCE - FREE HONEST ESTIMATES

Trust members of
Checkatrade.com
Where reputation matters

We specialise in:

- Period & New Tiling
- Slating • Leadwork
- Facias & Soffits
- Chimney Re Pointing or Removal • Flat - Roofing • Guttering
- Velux Installation
- Repairs to Re-Roots

Update from your local MP Helen Whately

I hope you all had a good Christmas break and have a very Happy New Year.

As I reflect back on 2025 the thing that hits me most is the amount of development planned for my constituency. If it all goes ahead it will mean an extra 20,000 plus houses which is double the size of Faversham Town.

The big developments in the pipeline include:

- * Lenham Heath – 5,000 houses
- * Lidsing Garden Village – houses
- * Winterbourne Fields – houses
- * Duchy development, Faversham – 2,500 houses
- Highsted Park – 8,400 houses

And these developments do not include the two huge solar farms: Graveney and Bistock near Rodmersham, nor the many smaller developments of 50 plus houses popping up all over the place.

Together, they will not only change this part of Kent for ever, but the extra cars will bring our roads to a standstill. That's why I am pressing for the lion's share of new housing to go in towns and cities where there is the infrastructure, public transport and jobs to support it.

I have made my views clear to Maidstone Borough Council, Swale Borough Council and the Government that high quality agricultural land should be used for farming and that this amount of development is too much for this part of Kent.

Over the summer I signed a letter to the Prime Minister calling for a clear ban on large solar developments on our most productive farmland and for the Government to prioritize solar panels on buildings and brownfield sites instead.

This year I plan to do even more. I will start 2026 with a 'New year no more new houses' petition to present to the Government making clear the strength of feeling against these developments.

If you are interested in supporting my campaign sign up to my newsletter <https://www.helenwhately.org.uk/sign-my-newsletter-here> or Google 'Helen Whately MP newsletters' to find out more.

And together we can make sure the Government can no longer ignore us.

As ever, if there is anything I can do to help you please contact me.

Best wishes

Helen

helen.whately.mp@parliament.uk / 0207 219 6472

NEWNHAM CHURCH CLOCK UPDATE

The long-awaited church clock restoration is now nearing completion. An engineer from the Cumbria Clock Company visited site on Friday 12th December to fit the escapement mechanism for which a replacement component had to be manufactured from scratch. It was this component that introduced the long delay and much of the work was completed in March. Cumbria Clock had to outsource the manufacture to a precision engineering company and had no control over the scheduling of the work unfortunately.

At long last the clock is running again and chiming the hour with the new feature of night silencing. Silent hours can be adjusted if necessary. Once the clock has had a few weeks running to settle in, Cumbria Clock will be back on site to fit the regulator, a device that ensures the clock keeps accurate time. Feedback has been positive with villagers pleased to have the clock working again. A few people have remarked that the chimes are not as loud as they used to be. A new linkage had been installed between the clock and the hammer. The engineer will be asked to adjust this to increase the back stroke when he next visits.

Residents are being targeted by email scams in the run up to Christmas.



Here are two examples that are making the rounds - **1.** Offerings of “free rewards” if you complete a survey or click a link. **2.** Claims you’ll lose your cloud storage unless you update your details. If an email contains a link, it’s highly likely to be a scam. Don’t click it. We are all vulnerable to scams, be wary and warn others.

Report to: Citizens Advice Consumer Helpline or Kent Police.

Phone scam: A caller claimed the resident had been entered into the Euromillions and asked for personal details.

Email scam: A message claimed the recipient had won a prize in the postcode lottery. They paid a small postage fee, then discovered a much larger amount had been taken from their account.

**Never share personal or financial details with unexpected callers or emails.
If something sounds too good to be true, it probably is.**

Report to: [Citizens Advice Consumer Helpline](#) [Kent Police](#)

SWALE BOUROUGH COUNCIL

Strengthening Preparedness Together in Swale – pilot project update

The Kent and Medway Resilience Forum (KMRF) is making good progress with its collaborative project partnering with training partner Communities Prepared to support communities in Swale. Stakeholder engagement work continues and first round of topic-based public webinars, Introduction to Resilience, were well received, generating a lot of interest from key stakeholders, including Swale BC councillors and key local community support organisations.

Focussed work with Swale parishes is also going well, with Minster-on-Sea’s parish community resilience plan already fully completed and Faversham Town Council among several with plans in progress. Preliminary discussions about parish cluster planning are in progress.

The first in-person community training event in Swale, supported by various partners is scheduled in the New Year. To become involved or find out more email krt@kent.fire-uk.org

A new bespoke webinar series is planned for January to March will be widely promoted in Swale to residents, with daytime and evening options available. Here are the January details which parishes and councillors are encouraged to promote within their communities.

📄 Download a flyer to share with Swale residents here

📅 Places on the sessions can be booked here -

Tuesday 13 January 2026 Swale Community Emergency Planning 5-7pm

Wednesday 14 January 2026 Swale Flood Volunteer 1-3pm

Monday 19 January 2026 Swale Flood Volunteer 5-7pm

Thursday 22 January 2026 Swale Winter Prepared 1-3pm

Monday 26 January 2026 Swale Storms 5-6.30pm

Tuesday 27 January 2026 Swale Community Emergency Planning 5-7pm

Wednesday 28 January 2026 Swale Flood Volunteer 1-3pm

Thursday 29 January 2026 Swale Utilities Outage 1-3pm

Details of more training webinars by Community Prepared open to all residents can be found [Courses and workshops | Kent Prepared](#)

Nature Notes

So far, it's been a fairly quiet late autumn in terms of birds. There are small numbers of **Redwings**, **Fieldfares** and **Siskins** around, but it feels as if the winter hasn't really started yet. But there have been a few surprises. First a **Little Egret** which very briefly visited our garden pond: these mid-sized, white herons are more normally associated with marshland, but very occasionally turn up locally (I've probably seen two or three around the village over the last decade or so). Little Egrets used to be very rare visitors to the UK but increased in numbers in the second half of the 20th Century; they first bred in Kent in 2000. Perhaps even more surprising was a **Water Rail** in Amanda and Rob Brookman's garden pond in late November. Water Rails are relatives of moorhens, grey and brown in colour and with long, red bills. They are famously secretive, and though they are resident in Kent, they mainly spend their time in dense reed beds and only very rarely come into the open. Usually the only way you know they are there is when they call – unmistakable, as they sound like a pig squealing!

November saw the publication of the Local Nature Recovery Strategy for Kent and Medway, called 'Making Space for Nature'. Local Nature Recovery Strategies cover all of England, and are a government-driven initiative intended to set out local priorities for restoring habitats, ecosystems, and populations of wild species. Part of the strategy process was to create a list of the rare, threatened or otherwise notable species which occur in Kent and Medway – this came to well over a thousand species – and then whittle this down to a list of priority species which urgently require action to protect and restore their populations. The final priority list includes 146 species, of which, it turns out around 10% (at least) can be found in our parishes: these include **Four-banded Weevil Wasp**; **Oak Mining Bee**; **Wall Butterfly**; **Common Toad**; **House Martin**; **Linnet**; **Marsh Tit**; **Yellowhammer**; **Brown Hare**; **Brown Long-eared Bat**; **Serotine Bat**; **Dormouse**; and **Hedgehog**.

Of course, the Local Nature Recovery Strategy will only be any good if it can be delivered, and it is not clear whether there will be any funding directed towards this. However, there is an increasing number of initiatives in the county that are led by farmers and landowners which may prove to have a really important contribution. In our area, the new Chalk to Coast project aims to link up habitats across a vast area of North Kent from Wrotham and Dartford in the west and Chilham and Whitstable in the east. The project includes a number of 'core corridor routes' for reconnecting habitats, one of which runs right down our valley, taking in Wychling, Doddington and Newnham. So it could be a Happy new year for nature!

You can find the Kent and Medway Local Nature Recovery Strategy here:

<https://www.makingspacefornaturekent.org.uk/>.

The Chalk to Coast project is here <https://www.chalktocoast.co.uk/>, and they are especially looking for more local land managers and land-owners to become involved and join local farms and holdings including Woodsell Farm, the Torry Hill Estate and Syndale Farm in coming together and working to restore nature.

Richard Moyse



Healthy changes start little.

Whether you want to lose weight, get active, quit smoking, or just feel better about life, One You Kent is here to support YOU.

Phone: 0300 123 1220

Email: katherine.johnson27@nhs.net

www.oneyoukent.org.uk

Services provided by Kent Community Health NHS Foundation Trust.

BECAUSE THERE'S ONLY
ONE YOU

Healthy changes start with little changes. We can help **YOU** go smokefree, lose weight, get active, or just feel better about life.



Drop in for 1-1 support from 17 September 2025 at

Doddington Vicarage

The Street, Doddington, Sittingbourne ME9 0BD

Wednesdays 9am – 3pm



www.kentcht.nhs.uk/OneYou

ONE YOU KENT



Together in Boots

Join us for a monthly mindful walk through woodland

Leaving Doddington Church at 2pm and returning for tea and cake at 2.45pm



Humans and well-behaved dogs all welcome.

On Fridays 23rd January, 27th February, 27th March

Enquiries to Lissie on 07790 287878

lissie1710@gmail.com

S&D Sewage Services

Lou, Dan & Alex (Sash) of S&D Sewage Services Ltd would like to wish all customers old and new a very Happy Christmas & New Year, and remember Shaun "The Big Boss" on 20/12/25 on the 5th anniversary of his passing.

We are open between Christmas and New Year so please give us a call or email.

SEE AD ON PAGE 12

HALF DAY 24/12/25 - CLOSED UNTIL 29/12/25

HALF DAY 31/12/25 - CLOSED UNTIL 02/01/26

DIARY OF EVENTS - 2026

| | | | |
|---------------------------|---------|--------------------------------|--|
| 18 th January | 10.30am | Warm Hearts Gathering | Doddington Village Hall (see page 14 for details) |
| 23 rd January | 2pm | Together in Boots mindful walk | Doddington Church (See page 19 for details) |
| 15 th February | 10.30pm | Warm Hearts Gathering | Doddington Village Hall (see page 14 for details) |
| 27 th March | 7.30pm | Quiz Night | Doddington Village Hall (see page 13 for details) |

see page 7 for regular events and activities



Did you know Newnham has a village WhatsApp group, where we share news, advice and information or ask for help when needed.

All villagers are welcome to join.

Contact Steve on 07540 898617

NEWSLETTER - AVAILABLE AS A PAPER COPY DELIVERED TO YOUR DOOR OR VIA EMAIL

.....
All copy must be received by 6pm on the 20th of the preceding month
(15th for new adverts or changes to regular adverts)

Copy preferred in email or as an attachment to: gunnersue564@gmail.com
or to

Farthing Cottage, 50 The Street, Newnham, Sittingbourne, Kent. ME9 0LL
Tel: 01795 890627 email: gunnersue564@gmail.com

Newsletter Subscriptions for 2026 are now due - to receive the newsletter in 2026, please complete the tear-off slip below and return with your subscription of £5 (cash or cheque) to **Farthing Cottage, 50 The Street, Newnham**, or **Gladden, The Street, Doddington** or **Doddington Service Station**.

To pay by bank transfer: Account name: **Doddington Newsletter** Sort code: **60-19-25** Account number: **28528689**. Please reference your payment with '2026' and your name.

It would be appreciated if all subscriptions could be paid by the end of February 2026.

To switch to an email copy please email dnwnnewsletter@outlook.com

Doddington, Newnham & Wychling Newsletter – 2026 Payment Slip

Name Address

..... Post code

Please find enclosed £5 newsletter subscription for 2026