

Doddington, Newnham & Wychling Newsletter

FEBRUARY 2026



CHEQUERS INN, DODDINGTON

01795 886366

info@chequersinndoddington.co.uk

A warm welcome from Dave, Kirsty, Chris
and the team

Opening hours

Monday - closed

Tuesday to Thursday 12 noon to 10.30pm

Friday and Saturday 12 noon to 11.30pm

Sunday 12 noon to 8pm

Food served

Tues, Weds, Fri, Sat 12 noon-3pm and 6-8pm

Kitchen closed on Thursday

Sunday 12 noon- 4pm

Closing times may vary due to custom and weather

Takeaways available during kitchen hours

OPEN FOR POST OFFICE –

Weds 11.30 – 1.00

www.chequersinndoddington.co.uk



THE GEORGE

AT NEWNHAM

TRADITIONAL OLDE COUNTRY PUB

CASK ALES - FINE WINE - PROPER COOKING

44 The Street, Newnham

Kent ME9 0LL

Tel: 01795 890237

eat@thegeorgeatnewnham.com

www.thegeorgeatnewnham.com

Newnham Village Hall

Available to hire for parties & functions

Well fitted kitchen with cooker.

Enquiries regarding availability to:

Sue Kirby: 01795 890095 – 91 The Street,
Newnham – sm.kirby.uk@gmail.com

Doddington Village Hall

Ideal for regular or occasional
meetings and celebrations

Kitchen - car parking - stage area

Seating for up to 90 theatre-style,
70 at tables

To book, phone Kate Gough, phone 07527 000762

Email: katejgough75@gmail.com

JM Prestige Decorating

Painter & Decorator

James M

07584288086

Email: jmprestigedecorating@gmail.com

Instagram/Facebook: JMPrestigeDecorating

Doddington Service Station Limited

For all your vehicle requirements



MOT testing station – servicing – repairs – fault
diagnosis – tyres – exhausts – air conditioning – paraffin
– loan cars available.

The Street, Doddington. ME9 0BP

01795 886235 email: doddington.doe@btconnect.com

Kcs carpentry & Joinery

Karl smith

All carpentry work covered

07780608819

Karlsmith027@btinternet.com



- Wasps
- Rats
- Mice
- Crawling Insects



Commercial/Domestic Contracts
Available (POA)

For all your Pest Control needs

Contact John Felgate

☎ 07732186023

RSPH Levels 1 & 2

✉ northdownsandweald@gmail.com

CHURCH SERVICES IN THE BENEFICE FEBRUARY 2026

1st February	9.00am	Morning Prayer	via website & FB
Candlemass	10.30am	Morning Worship	Teynham
	10.30am	Morning Worship	Norton
	10.30am	Holy Communion	Doddington
	10.30am	Holy Communion	Eastling
8th February	9.00am	Morning Prayer	via website & FB2b4
Lent	10.30am	Holy Communion	Newnham
	10.30am	Holy Communion	Oare
15th February	9.00am	Morning Prayer	via website & FB1 b4
Lent	9.00am	Book of Common Prayer	Oare
	10.30am	Holy Communion	Teynham
	10.30am	Holy Communion	Norton
	10.30am	Warm Hearts	Doddington Village Hall
	10.30am	Morning Worship	Eastling
18th February	7.30pm	Holy Communion	Doddington
Ash Wednesday			
22nd February	9.00am	Morning Prayer	via website & FB
Lent 1	10.30am	Family Holy Communion	Lynsted
	10.30am	Morning Worship	Newnham
	10.30am	Morning Worship	Oare
	10.30am	Holy Communion	Throwley
	4.00pm	Evensong	Teynham

Together in Boots – Friday 27th February from Doddington Church 2.00pm
Mindful walk – return to church for tea and cake.

Please check church notices and online for any potential change in services to those published above.

www.kingsdownandcreekside.co.uk

Rector: Paula Jardine-Rose Parish Office: 01795 521831

Church Wardens Contact Details:

Newnham: Bruce Leckie (01795) 890550 Dave Buckett (01795) 890240

Doddington: Les Roberts 07944 284173 Matthew Jevons (01795) 886341

Wyehling: Robbie Jardine (01795) 886165



Your Local Pharmacy

- NHS & Private Prescriptions
- Travel and Speciality Vaccination Clinic
- Weight Loss Clinic
- FREE Delivery Available
- Private Prescriber Available
- Emergency Medication Supply
- NHS Flu & Covid Vaccinations
- Free Blood Pressure Checks
- Pharmacy First Service
- ONE YOU Stop Smoking Provider



Delivering prescriptions to the local community of Teynham, Lynsted, Doddington, Conyer, Bapchild, Tonge Faversham and Sittingbourne

Ask a member of staff to learn more

Contact us at
Tel: 01795 521224
Email: Realpharmasolutions@outlook.co.uk
Website: Greenstreetpharmacy.co.uk
Or come in to the store:
105 London Rd Teynham ME9 9QL



PREPARATORY SCHOOL
Painters Forstal
Faversham Kent ME13 OEN
Telephone 01795 590030
www.lorenden.org.uk
Prospective parents are warmly invited to visit the school to see us at work and at play
Register Charity 1098259

Co-educational
Ages 3 – 11 years
Preparation for 11+ and Senior School
Entrance Exams
Modern Thinking
Idyllic rural setting

A sense of continuity and stability
Valuing tradition



Lenham Ballet School

R.A.D. Ballet - 3 yrs to senior level
I.S.T.D. Tap & Modern
Street Dance, Ladies' Adult Ballet
01622 850329

more than a ballet school

www.lenhamballetschool.co.uk

E Elliott Kitchens & Bathrooms

Our showroom has working kitchen displays with Appliances from Samsung & Neff – over 200 doors to choose & worktops available in granite, quartz and laminate. Bathrooms or wet rooms available from Aqualisa, Mereway furniture, Kaldewei, Vitra and Lakes showers.

We provide a full design, supply and installation service for your projects, also all of the associated plumbing, tiling, plastering, building and decoration.

We have our own in-house installation team, which is rare in this industry, so you can relax and have the assurance each project will be carried out to the highest standard.

A family run business so our reputation is your guarantee.

33 High Street, Sittingbourne, Kent. ME10 4AW
Showroom 01795 522533

website: www.elliottinstall.co.uk

email: info@elliottinstall.co.uk

M & J ELECTRICAL KENT Domestic & Commercial

Marcus Hammond

Tel: 01795 473959

Mob: 07592511612

Email: info@mandjelectricalkent.co.uk



So local!

FAVERSHAM and surrounding villages

01795 505996

Allport Cars

LOCAL / AIRPORTS / SEAPORTS / DISTANCE

APP IT / WEB IT / DIAL IT

Why Make a Will?

Making a will is the only way to ensure that your wishes are carried out after your death. Without a valid will, your property and assets will pass under the Law of intestacy. In any event it is likely to cost more and take longer than if a will had been made. Making a will lets your loved ones know that you cared enough to sort things out in advance.

Single will from £190.00 incl. VAT. Mirror wills from £250.00 incl. VAT

Humphrey and Scace Limited

01795 608108

info@humphreyandscace.co.uk

www.humphreyandscace.co.uk



January has been and gone, we are now into February, I'm not sure how many of you send a card (or two) or give flowers on Valentine's Day but do you know anything about this Saint? Well Saint Valentine was believed to have lived in the 3rd century AD when Emperor Claudius II governed the Roman Empire. Christianity was still relatively new and was incompatible with Roman Law. Claudius II was himself a pagan and he created strict legislation against Christianity including laws against marriage vows. (Claudius II thought unmarried men made better soldiers). During Claudius II's reign Christians were persecuted and Valentine ministered to them. Over the years the story of Valentine was enhanced, and it was said that he defied the law and married many soldiers in secret Christian ceremonies, which is how it is thought he gained the reputation as the saint of lovers. What few people realise is that he is also the saint of epilepsy and beekeepers.

The story goes that he was arrested and imprisoned because he conducted these clandestine marriages. Whilst in prison he continued his ministry, caring for the other prisoners and he is said to have healed the jailer's blind daughter. His last act before he was executed around the year 269AD was to send a note to the jailer's daughter signed "from your Valentine". He was buried in Via Flaminia in Rome.

Geoffrey Chaucer wrote in 1382 in his poem the Parliament of Fowls that Valentine's day was when birds chose their mates. The earliest association with February 14 as an annual celebration of love appears in the Charter of Love thought to be issued by Charles VI of France in 1440. The Roman Catholic church removed Valentine's name from the General Roman Calendar in 1969, but he is still recognised as a saint and celebrated on February 14th.

The feast day then evolved into a day for expressing love and affection where people give cards and gifts to their loves. 1 Corinthians 13 tells us "Love is patient, love is kind. It does not envy, it does not boast, it is not proud. It does not dishonour others, it is not self-seeking, it is not easily angered, it keeps no record of wrongs. Love does not delight in evil but rejoices with the truth. It always protects, always trusts, always hopes, always perseveres. Love never fails."

It is estimated that approximately 6 million people get engaged each year on Valentine's day making it the most popular day for marriage proposals. The number of weddings that occur on Valentine's day is difficult to state however in Las Vegas over 1000 people get married this day compared to the normal 300. So we can estimate that weddings increase by 20-30% worldwide on Valentine's day.

Some people have the view that it has become too commercialised over the years, Valentine cards and gifts started appearing in the shops on Boxing day! Whether you love it or hate it Valentine's day holds special meaning for many.

Marriage is viewed as a sacred covenant between a man and a woman, it is a lifelong commitment to love, cherish and honour each other. Ephesians 5 verse 33 tells us "each one of you also must love his wife as he loves himself, and the wife must respect her husband." Over 42 million weddings occur worldwide every year with 243,000 happening in the UK. Approximately 83% of marriages occur in a registry office. Whether people marry in a church or in a registry office, the ceremony still involves the making of vows to each other promising to be together in front of witnesses. Ephesians tells us that "Marriage should be honoured by all,"

I married my fiancé, David, in a quiet ceremony at the end of last month with just us and witnesses, making our vows to each other and I know that God was also there blessing our marriage. Corinthians 13 verse 13 states "And now these three remain: faith, hope and love. But the greatest of these is love."

I would like to wish that you all experience love this month and remember that God loves you because "For God so loved the world that he gave his one and only Son, that whoever believes in him shall not perish but have eternal life." John 3 verse 16

Caroline Ramshaw



JONATHAN BUTCHER BUILDING DEVELOPMENTS



Member of
Checka
trade.com

FOR ALL TYPES OF BUILDING WORK WHETHER LARGE OR SMALL
TELEPHONE 01795 424306

INFO@JBUTCHERBUILDERS.CO.UK

LOCK FIT

Faversham local & trusted locksmith

- Emergency locksmith services
- UPVC window & door repair specialist
- Lock changes and security upgrades
- Emergency burglary repairs
- Misted window replacement
- Doors and windows that won't open or close

Contact us today for a free no obligation quote



T: 07726 776600



mike.wright@lockfit.co.uk



YOUR LOCAL BOILER MAN

Call or email for boiler services and repairs



northdownsgas@outlook.com

07969 084 665



ACTC

DECORATORS & PROPERTY MAINTENANCE

Terence Carter

Pooh Cottage, 134-138 The Street, Newnham
Tel: 01795 890211 (h) 07947 647946 (m)

Coastal Electrics

Appliance sales & service

FAVERSHAM



01795 515692

79 PRESTON ST

Domestic Appliance. . .

Sales . Repairs . Delivery
Installation . Recycling

euronics

Specialised Plastering and General Building

-A professional service provided



Free quote which will
fit your budget

Affordable Quality

Paul Kruger

Mobile: 07817522680 Home: 01795 830572

shirleykruger@aol.com



**BESPOKE
CARPENTRY**

Full interior projects
Kitchen specialist
Design, planning
and installation



Toby Platts 0747 926 9006
tobyplatts@gmail.com

A defibrillator

can be found on the north wall of Doddington VH and on the Porch wall of Newnham VH

Doddington Village Hall (unless otherwise stated)

Weekly

Valley Players: Tuesday evenings, September to December from 7.30pm. If you are interested in helping or taking part in future productions pop in and leave your name and contact details. Backstage help particularly welcome. Contacts Les Roberts 07944284173

Buddies Parent and Toddler Group: Friday morning (term-time) 9 to 10.30am. All children aged 0-4 and their carers are most welcome. New **Contact**: Amy – email: amykemp788@gmail.com

Doddington Ukulele Movement: Thursday evenings 8pm.

Guitar Group: The Chequers, Wednesdays 7.30-9.30 pm. All levels welcome. bobbiallen@btinternet.com

Yoga: every Tuesday 10am and Sundays. Bookings and contact details via <https://bookwhen.com/https-chrisstookesyoga-co-uk>

Monthly

Doddington Parish Council: 2nd Monday 7.30 pm. Local residents welcome to observe, and there is a section for questions and comments from the public.

Historical Research Group: 4th Monday 7.30pm. Exploring local history and archaeology in the three parishes. Now back meeting regularly. Contact: Karen Potts karenpotts@gmail.com

What's On Tai Chi with Rhonda: selected Mondays @ 7pm for an hour: For more information and bookings please email: bex.taichi@yahoo.co.uk; Mob: 07985 001782.

Newnham Village Hall (unless otherwise stated)

Weekly

U3A Art Group: Every Monday afternoon 1-4pm. Contact: Sue 01795 890627.

Newnham Brownies: 5.30pm - 7.00pm every Tuesday (term-time only). To join & find out more about Brownies, please go to www.girlguiding.org.uk to register your child's interest on the GO Membership system. You will be contacted within a few days about local packs and contacts.

Outdoor Gym Club- Start time changed from 11.15 am to 9.30 am every Wednesday

Monthly

Newnham Parish Council Meeting: 2nd Thursday each month at 7.30pm

Nearby towns and villages

Stalisfield Youth Club: Meet twice monthly in Stalisfield Village Hall 7-8.30pm .

Contact: Catherine Norwood, email: clnorwood@doctors.org.uk See last page for dates.

Zumba: Day and evening classes in Teynham, Faversham and Eastling. Contact Leigh Miles 01795 890149, 07873431952, leigh.fitness@btinternet.com, or www.milesdanceandfitness.com

Useful contacts

Doddington Neighbourhood Watch: To be kept informed of local incidents and general notifications issued by the Kent NHW police, please email: neighbourhoodwatch.doddington@yahoo.com
Suspicious happenings should be reported by phone on 101, or 999 in an emergency.

Scams – for help and advice with online scams contact Citizens Advice scams action on 080250 5050

Doddington and Newnham online: www.doddingtonkent.uk <https://www.newnham-pc.gov.uk/>

Facebook: Doddington Village and Newnham Village each have their own Facebook sites

Helen Whately: MP for Faversham and Mid Kent - email: helen.whately.mp@parliament.uk
Address: House of Commons, London, SW1A 0AA. Tel: 020 7219 6472

Terry Thompson: Ward Member for East Downs: TerryThompson@swale.gov.uk. Phone.07968810638.

Rich Lehmann - County Councillor for Swale East. Tel: 03000 415013 email- Rich.Lehmann@kent.gov.uk

Angela Dye is your Neighbourhood Watch contact for Newnham. email: angeladye@gmail.com



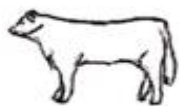

S W DOUGHTY

FAMILY BUTCHER

DODDINGTON

01795 886255



Quality
&
Service

Daily Telegraph Best Traditional Business 2006
CountrySide Alliance Best Local Food Retailer 2007

Free
Local
Delivery

shop@swdoughty.co.uk

Ess Dee CLEANING

General Household Cleaning

I live in Newnham but will cover surrounding villages. Honest and reliable - references can be provided on request. Hourly rate £16.50 per hour, longer periods can be negotiated.

Dog/House sit £50 per day
Mobile 07735692797

Helen Whately - MP for Faversham and Mid Kent

I work for you. If you have a problem you think I can help you with, please contact me or visit me at one of my surgeries.

Email: helen.whately.mp@parliament.uk

House of Commons,
London, SW1A 0AA
Tel: 020 7219 6472

Splat Messy Play

Messy play classes for babies and toddlers (six months plus).



Each session offers a variety of themed Trays filled with safe, sensory materials such as paint, rice, foam, jelly and more.

Join us to:

- Encourage your child's creativity and curiosity
- Support early learning through sensory play
- Meet other local parents, grandparents and carers

Classes running in Faversham, Sittingbourne and Canterbury.

Classes and Special Events are now open for booking.

Bookonline: bookwhen.com/splatmessyplayfaversham Or contact Amy on - 07910707453



**WOODSTOCK
HOUSE**
DAY NURSERY

SECURE TO EXPLORE AND FLOURISH

Offering exceptional full day care for children aged 3 months to 5 years, within the grounds of the

Kent Science Park.

Open 7.30am—5.30pm

51 weeks of the year!

Call (01795) 608068 or email:

office@woodstockhousedaynursery.co.uk

We look forward to exploring with you!

Dog Behaviourist

- Understand your dog's behaviour
- Grow your confidence and knowledge
- Make training easier
- Live a happier life with your dog

Make walks easier, improve your bond
Reduce challenging behaviours

Visit: www.raisingmyrescue.co.uk
or contact Molly: 07834 779359



DARREN GLAZIER

FOR ALL YOUR INTERIOR & EXTERIOR DECORATING NEEDS

Professional & Friendly service
Fully Qualified
Over 20 years experience

Free Estimates
Phone 07721 001234
01795 521128



Bespoke Later Life Support



Exceptional quality companionship and personalised care for senior residents in Swale & Canterbury

DEMENTIA
EXPERTISE



Helping you make the most of later life with our team of experienced and highly dependable Personal Assistants

01795 597983

web: www.nplh.uk

email: info@nplh.uk

DODDINGTON PARISH COUNCIL

**Chairman: Steve Coates 07960 110551, Vice Chairman: Colin Jones 886857,
Kevin Attwood 886395, Kirsty Clark 886109, Graham Cuthbert 886365,
Kevin Fraser 886623 and Linda Lumsden 886376
Clerk: Wendy Licence 01622 739324
To email the Council please use: doddingtonpc@gmail.com**

This is a brief summary of the meeting held on 12 January 2026

FAVERSHAM SHOPPER BUS

The Council received an update on the Shopper Bus which started in April 2024, aided by a grant from Kent County Council to cover the vehicle lease. Passenger numbers are increasing and Faversham Town Council will be developing a funding plan for beyond 2027 when the existing vehicle lease ends. As part of their 3-year commitment to support the Shopper Bus, Councillors agreed to make another contribution of £500.

DEFIBRILLATOR TRAINING

The Council will hold a defibrillator and CPR training session in the Village Hall on Saturday 14 March, please check the website and village Facebook page for further details will follow. **Please note - you do not need training to use the defibrillator as instructions are given when used.**

HIGHWAYS

The new “*Unsuitable for HGV*” road signs for the Old Lenham Road were installed before Christmas. The road sweep of the Old Lenham Road continues to be chased and the matter has been referred to Ward Councillor Terry Thompson. There are flooding issues on the Ringlestone Road as the soakaway needs to be replaced but no date has been given for this yet. A request for drain clearance has been submitted. The white lines on the Faversham Road have been reported for refresh.

PLANNING MATTERS

PROPOSED HIGHSTED PARK UPDATE

Ref: 21/503914/EIOUT Location: Land South And East Of Sittingbourne Kent

Ref: 21/503906/EIOUT Location: Land To The West Of Teynham London Road Teynham

The Public Inquiry has now concluded and parties await the Inspector's report

Ref: 25/504226/FULL Address: The Paddock Green Seed Road Newnham Kent ME9 0NN

Proposal: Change of use from former stables to Pet Cremations, including installation of an incinerator and flue.

Creation of 2no. additional parking spaces. *Amended plans and change of description*

Councillors considered the application and noted that the Council had not been consulted about a previous, linked, application. No objections were raised.

Ref: 25/504158/LBC Address: Homestall Farm Homestall Road Doddington Kent ME9 0HF.

Listed Building Consent for internal alterations and alterations to well head/capping. (Works Started)

Application permitted 5 January.

Ref: 25/504747/FULL Address: Hillcott The Street Doddington Kent ME9 0BY

Proposal: Erection of a part two storey rear extension and part single storey side extension. Awaiting decision

Ref: 25/503851/PNQCLA Address: Orchard Barn Chequers Hill Doddington Kent ME9 0JW

Prior notification for the change of use of a building and any land within its curtilage from agricultural to 1no. residential dwellinghouse and associated operational development. For its prior approval to: - Transport and Highways impacts of the development. - Noise impacts of the development. - Contamination risks on the site. - Flooding risks on the site. - Whether the location or siting of the building makes it otherwise impractical or undesirable for the use of the building to change from agricultural use to C3 (dwellinghouses). - Design and external appearance impacts on the building. - Provision of adequate natural light in all habitable rooms of the dwellinghouses. Awaiting decision

FINANCE 2026-27

Councillors have set a budget of £11,877 and a precept of £9,681.

KALC COMMUNITY AWARDS SCHEME 2026

Councillors were pleased to identify a worthy recipient for this award which will be presented at the Annual Parish Meeting on 11 May.

Date of next Parish Council Meeting: Monday 9 February 2026 at 7.30pm in Doddington Village Hall

You are welcome to attend the meetings which include a public participation section where residents can, at the Chairman's discretion, address the Council for up to three minutes on any topic of concern.

www.hugofox.com/community/doddington-parish-council-13785/home/

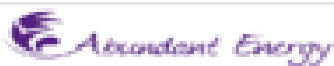

TAI CHI CLASS

7.00-8.00pm Doddington Village Hall
1st, 3rd and 5th Monday of each month

For further information and to check
availability, please contact Rhonda
07885 001782

Email: bex.taichi@yahoo.co.uk

www.abundantenergy.uk

RELIABLE & PROFESSIONAL SERVICE AT
REALISTIC PRICES BY CERTIFIED ENGINEERS
WE COME TO YOU!

JKF Computer Services
Est 2000



- PC Repairs, Upgrades & Rebuilds
- Virus Detection and Removal
- PC's Built to Your Specification
- On-Site or Workshop Repairs
- Hardware & Software Troubleshooting
- Computer Installation & Maintenance
- Spyware Detection & Removal
- Collect and Return Service as Needed
- Data Recovery and Backup
- Small Business or Home Networks

01795 531 623 07880 602 823

www.jkf-computers.co.uk

DIGITAL ENTERPRISES

Software, Hardware, & Internet problems fixed.
Personal tuition in basic computer skills
for PC, Mac and Linux.

David Gray
Telephone: 01795 890767
Mobile: 07742799050



NO CALL-OUT CHARGES FOR
NEWNHAM AND DODDINGTON

deggsig+digent@gmail.com

PLUMBING LOCKS AND DRAINS

'BOB THE PLUMBER'

07904 523891

07930 682897

Based at Faversham

TAWNYHILL BOARDING KENNELS

Tawnyhill Kennels

Homestall Road

Doddington

Sittingbourne

Kent ME9 0HF

Telephone: 01795 886046

Mobile: 07774 432482

www.tawnyhillboardingkennels.co.uk



TAKE AWAY IRONING

Bedding and Clothes



Hate ironing?
*Why not give us
your ironing to do?*

Fast, Clean and Reliable Service

ironingservicefaversham@gmail.com

07737 162911



Palace Farm Hostel and Campsite

Bed and Breakfast, Hostel Style

Tent Camping and Tipi hire

Down Court Road

Doddington

Sittingbourne

Kent. ME9 0AU

www.palacefarm.com
info@palacefarm.com
+44 (0) 1795 886200

Chimney Guy National Association of Chimney Sweeps

Call: 07525204716

01795 892119

Email: coljgi30@gmail.com



Chimney/Flue sweeping

CCTV Surveys - competitive rates

NACS Qualified/ Fully Insured

Stuart Baker Painter & Decorator

Interior/Exterior - Tiling Bathroom/Kitchen

All Other Property Maintenance

All other house/garden jobs considered

Friendly professional service

Call for a free consultation and estimate

Mob: 07732 694 195

Tel: 01795 892050

NEWNHAM PARISH COUNCIL

Chairman: Emma Turner 07879 225544, Councillors Sue Gunner 890627, Pippa Pawlik 07976 301443, Matthew Fray 07756 257521, Angela

Dye, Don Cockrill and Jane Crampton. Clerk: clerk@newnham-pc.gov.uk

This is a brief summary of the Parish Council Meeting held 8th January 2026 Full minutes can be found at www.newnham-pc.gov.uk

Open Session

Cllr Crampton advised on the excessive amount of mud on the Faversham Road on the stretch of road between Abbots Hill and the S bend by farming vehicles [Cllr Thompson noted and was going to look into]

Cllrs advised of the excessive amount of mud on Foxenden Road, which hasn't been scrapped for a couple of years, that is slowly making its way down Wineycock, onto Seed Road and what is not being collected by drains is making its way onto the street. [Cllr Thompson noted and was going to look into]

Cllr Cockrill had attended the Rural Police workshop in Painters Forstal, had a discussion with Local Police Office on the white van parked off the road by the Gym. This was going to be looked into.

The generator quotation was discussed.

Community Resilience

Cllr Cockrill advised that links had been added to Parish Council website for all village residents to access.

Bank Account

Cllr Crampton was logged on and can access

Cllr Cockrill had not received paperwork

Cllr Dye had received paperwork but not logged on yet

Wilding Gardens

Cllr Dye provided an update, A Facebook page has been set up "Wild About Newnham" it currently has about 15 members, sharing ideas and resources. Have made contact with KCC Nature Recovery Officer, using mapping tools. A piece will be going in next newsletter.

Next meeting – 12th February 2026

Bereavement

We are sad to announce the death of John Davies who served as Headmaster of Eastling School for 25 years and was Chairman of Newnham Parish Council for many years. He was a well-liked and respected figure in the community, remembered for his dedication to education and public service. He will be missed by former pupils, colleagues, and residents alike. Funeral details including livestreaming to follow. No flowers, but donations to [Sightsavers](https://www.sightsavers.org/) charity gratefully received.*

The above message has been received from John's family

**Check Village Hall notice board.*

ALL-Fix PLUMBING

Home maintenance & repairs

T: 01622 851186 M: 07914 380521

Leaking Pipes. Blocked Toilets. Replacement Taps. Showers
Bathrooms. CIPHE Registered Plumber. Fully Insured.
Emergency call out. www.allfixplumbing.co.uk

JD Garden Services



*Professional & Friendly Service.
Fully Insured.*

Regular or one-off visits.

Services include:

- *Mowing*
- *Strimming*
- *Hedge cutting/removal.*
- *Garden clearance.*

Free estimates available.

T: 07833362696

E: enquiries@jdgarden.co.uk



Barnie's Sweeps

Professional Brush & Vacuum Chimney
Sweeping Service For Open Fires and
Wood Burners. Clean Efficient Service
ICS Institute of Chimney Sweeps. trained
Fully Insured

Certificate issued after Sweeping
CCTV Flue inspections

For Further Details please call Barnie on
01795581755 or 07751109300

Visit me at www.barniessweeps.co.uk

S&D Sewage Services Ltd

Contact us today to arrange a regular
contract or request a free



sdsewageservices@gmail.com

01622 231814

Lou 07568 585473

Dan 07783 544514

Instagram [s_d_sewageservices_ltd](https://www.instagram.com/s_d_sewageservices_ltd)

LOGS & CHARCOAL

FROM LOCALLY COPPED WOODLAND



◆ SEASONED LOGS

◆ KILN DRIED LOGS

◆ QUALITY CHARCOAL

CALL
NORMAN

077 333 28715



Treat your Feet FOOTCARE

Nail cutting, corns and
callus, fungal foot and ails,
verruca, ingrown toenails
and care of the diabetic foot

Rebecca Lapslie

MCFHP MAFHP

Foot health professional
Home visits

01795 486849

07734 698792

Sandhurst Farm Forge & Self-Catering "Stableblock"

Seed Rd, Newnham,
ME9 ONE

Tel :01795 886854

Forge & Gallery Open:

Tues -Fri 9am-5pm.

Sat 9am -12 noon.

2hr Forge "taster sessions"

Please contact us for more info.

Email: hammer.tongs@btinternet.com
rooms.forge@btinternet.com

Book "The Stableblock" Online at:
www.sandhurstfarmforge.co.uk



MOBILE LIBRARY

Sunnyside, Doddington.

Wednesday mornings

9.45am to 10.15am

(fortnightly excluding bank holidays).

4th Feb - 18th Feb - 4th March



WHAT HAVE WE BEEN READING?

WHICH BOOK? – DAUGHTERS OF CHIVALRY by Kelcey Wilson-Lee (2019)

WHAT'S IT ABOUT? – a non-fiction history book about 'the forgotten children of Edward I'. It's about the lives of five spirited Plantagenet women (Eleanora, Joanna, Margaret, Mary and Elizabeth) who were all highly educated, well-travelled, managed huge households, were involved in diplomacy and able to defy their royal father. Not the usual image of medieval noblewomen. The author reconstructed the princesses lives from account books and contemporary documents, which sounds dry and dull, but the writing is anything but and romps along so that it's difficult to put down.

WAS IT ON THE MOBILE LIBRARY? – Yes.

Edward I and his queen Eleanor of Castille had sixteen children. Edward II who succeeded his father Edward I was the fourth son. His three elder brothers and seven other siblings died before they were 12 years of age.



Games Afternoon!



The chance to meet with others and play different board or card games.

Tea & coffee available

All levels welcome and the chance to learn something new!

The first Wednesday of each month from 1-3pm in Doddington Village Hall.

Please email Lesley if interested.

Thank you - Lesleyboast@live.co.uk

Doddington & District Village Show

The 2026 show will be held on **Saturday 12th September** in Doddington Village Hall.

Please remember that the show is open to residents of Doddington, Newnham or Wychling, or anyone who is a member of an group that meets in these villages.

Please find below details of Craft & Photography Classes for the 2026 show. This gives you plenty of time to get cracking on your exhibits! And for 2026 we're adding a child's class!

ART & CRAFT CLASSES for 2026

- A Christmas Table Runner
- A Cushion Cover
- A piece of embroidery or cross stitch – any item (if a picture, to be framed glazed or unglazed)
- A knitted or crocheted article
- A hand crafted Greetings card with envelope – any medium
- An Upcycled Item – see definition below *
- Any other craft item – hard materials
- Any other craft item – soft materials
- A pencil drawing, graphite only – any subject. Up to A5 size, unframed
- Painting – any medium. Up to A5 size, unframed
- Photography – no larger than 152mm x 102mm
 - 'Winter Wonderland'
 - 'Bug Life'Own interpretation!

Children's Class

- Painted Pebble – ages 3-6yrs
- Painted Pebble – ages 7-11yrs

*Upcycled = create a new product from waste or other materials

The full schedule will be available in May and will have extra pages to give extra hints and tips for showing and staging your entries.



NEWNHAM VILLAGE HALL LOTTERY

The winning numbers in the
January draw were

1 st	20
2 nd	100
3 rd	30

The Hall Committee would like to thank all our members for their continued support.

New members are welcome – numbers cost £2 per month. Contact Julie on 01795890205 or julied103@hotmail.com for more information

Anna Chaplaincy

Anna Chaplains are named after the biblical figure Anna, who dedicated her life to worship and prayer and was in the temple when Jesus was presented soon after his birth.

The main purposes of an Anna Chaplain is offering spiritual support to older people who are living in care homes, their own home or sheltered housing complexes, and their relatives and staff who look after them.

If you know someone who is elderly or unable to attend church, someone who requires prayer, or a listening ear, or would like to receive communion, please contact Caroline McIntyre ramshawcaroline@gmail.com or 07799 538809.



Doddington Village Open Gardens

will be on

Sunday 14th June

12.00pm to 5.00pm

Look out for more details nearer the date!



THE WARM HEARTS GATHERING

Doddington Village Hall

An informal family friendly winter gathering

Sunday 15th February

Bringing Warmth in the month of Love

10.30am

Time for a chat

Children's
Craft Corner

With warming
refreshments

Short act of worship

A relaxed way to connect with faith and
community in the cold winter months



The benefice of
Kingsdown & Creekside
With
High Downs

Coffee Morning



In Doddington Village Hall on Saturday 21st February between 10.30am and 1pm in aid of Porchlight, who support the homeless in Kent. Come along and enjoy tea, coffee and cakes. Homemade soup will also be available.

I (Alli) am also completing a sponsored Firewalk (walking over hot coals) on 5th March to raise money for Porchlight. Please support me by making a donation on my JustGiving page <https://www.justgiving.com/page/allison-thompson-3>

Or maybe you would like to keep me company and join me on the Firewalk . . . contact me for more details on 07929 699177

WDN History Group presents ...

"Tales of Tudor Espionage – Elizabeth I's Spymaster and a Kentish Connection"

Friday 15th May 7.30pm – more details next month!



NadineTanner
Interiors

Bespoke Interiors

Reupholstery ~ Curtains ~ Blinds ~ Soft Furnishings ~ Headboards
Footstools ~ Ottomans ~ Window Seats ~ Poles ~ Tracks ~ Braids ~ Trims

Contact us now for a friendly, no obligation discussion
t. 07966 968503 e. nt_interiors2025@outlook.com

Find us on Instagram & Facebook



Mobile Beauty Therapist

" I am a qualified Beauty Therapist with 4 years experience and am committed to providing the highest quality of beauty treatments.

I am passionate about helping others to feel good about themselves, and tailor each treatment to clients' specific needs and concerns.

I use the highest quality products, and promise to deliver a relaxing, professional experience, in my Doddington "Beauty Room"

Ella

Nails

Gel Manicure
Gel Re-Polish
Biab with tips
Biab no tips
feet Re-Polish
Pedicure
Soak Off only

Lashes & Brows

Lash Lift & Tint
Lash Lift no Tint
Lash Tint
Brow Tint
Lash & Brow Tint
Semi Permanent Brows



Lash Extensions

New Set
Infll
Lash Removal

Dermaplaning

Micro needling

To book an appointment, or for further information: Phone: 07494 293397
Email: ellakbeautytherapy@gmail.com



Experience Luxurious Sustainability at The Old Cherry Barn.

Discover eco-conscious elegance in our newly built (2021) luxury retreat, nestled in an area of outstanding natural beauty.

The open-plan living area is perfect for relaxing and dining with loved ones.

Cozy up by the log burner in winter, or open the bifold doors in summer to enjoy alfresco dining on the large private patio and garden.

Book your stay at The Old Cherry Barn for the perfect blend of luxury, comfort, and nature!



theoldcherrybarn.co.uk
Newnham,
Sittingbourne ME9 ONE



Advertising space
available



QUALITY FIRST IN ALL YOUR ROOFING NEEDS
Tel: 01795 886084 Mobile: 07591 722484
Email: carterroofinguk@hotmail.co.uk

Trust members of
Checkatrade.com
Where reputation matters

We specialise in:

- Period & New Tiling
- Slating • Leadwork
- Facias & Soffits
- Chimney Re Pointing or Removal • Flat - Roofing • Guttering
- Velux Installation
- Repairs to Re-Roots

25 YEARS EXPERIENCE - FREE HONEST ESTIMATES

KEEP KENT SAFE LATEST ALERTS



Looking for a new job? Don't get your identity stolen in the process.

Personal information is extremely valuable to criminals. They use your details to impersonate you and apply for products and services such as bank accounts, loans, and credit cards. They may also target you asking for upfront fees. Providing too much personal information (e.g. driving license number, passport number, full address) in your CV could leave you vulnerable to scams.

Spot the signs: Unrealistic salary, job offer without interview, poor written advert, being asked for money or personal details. Always do your research on a company and make sure they are who they say they are.

For advice and to report, contact Citizens Advice consumer helpline 080822331133

Romance scams have been targeting residents in the lead up to Valentine's Day.

More than £99.4 million was lost to romance fraud in 2024 across the UK? Romance fraud remains a high-risk fraud, impacting those targeted financially, emotionally, and psychologically.

- Verify photos: Use a reverse image search to ensure the photos are real.
- Be suspicious: If they start asking for money, especially if you have not met in person. Talk to others: Speak to your friends or family - do not keep them a secret.
- Report to: KENT POLICE 080822331133
Get advice from [Citizens Advice Consumer Helpline](#)

A message from Pam Cowan

As many of you on Social Media will already know I was taken ill mid-December, in pain and unable to walk. Following Christmas and New Year in the William Harvey Hospital in Ashford I am now in the neurological ward at the Canterbury & East Kent Hospital.

After having just about every scan/test you can think of, neurological consultants have identified the cause as Guillain Barre Syndrome which is causing my own immune system to work against me. This is being treated by infusions of human immunoglobulin.

I am told the success rate for this is high - I've also been told that regaining my strength and mobility is likely to take months. I am really encouraged by this as I was getting to the point of thinking we wouldn't get to the bottom of what was wrong.

I just want to thank you for all your support and positive messages - it all means so much to me. Hopefully I'll get to see you all soon.

Pam x

Film Club – National Theatre Live

Filmed performances of recent productions at the National Theatre.

February 27th, Doddington Village Hall, 7.30pm. £5 entry.

The Audience

by Peter Morgan, directed by Stephen Daldry

Helen Mirren plays Queen Elizabeth II in the Olivier and Tony Award®-winning hit production.

For 60 years, Queen Elizabeth II met with each of her 12 prime ministers in a private weekly meeting. This meeting is known as The Audience. From Winston Churchill to Margaret Thatcher and David Cameron, the Queen advised her prime ministers on matters both public and personal. Through these private audiences, we see glimpses of the woman behind the crown and witness the moments that shaped a monarch.

Please bring your own drinks and nibbles.
Ice creams will be available during the interval.

Nature Notes

Dave in The Chequers mentioned the other day that the local **Robin** is so tame that it actually came into the pub, through an open door, hoping to be fed. We have a very strong relationship with Robins in Britain, more so than in mainland Europe, where they are considered to be shy, woodland birds (this may be because small birds are still hunted regularly on the continent, and so are more inclined to see humans as a threat). So I thought it would be interesting to have a few Robin facts.

- The Robin belongs to the family of birds known as the Old World Flycatchers (Muscicapidae), which also includes birds such as Wheatear, Stonechat, and Nightingale. Previously, these birds were believed to belong in the Thrush family, but are now known to be related to birds like the Spotted Flycatcher.
- A Robin which reaches breeding age has a typical lifespan of 2 years, but fewer than half will survive their first year. However, the oldest known wild Robin got to nearly 8½ years old!
- Both male and female Robins sing and hold territories. This includes defending their winter feeding territories, each held by a single male or female bird. Robins are famously aggressive and have been known to fight to the death.
- The UK Robin population increases in winter, due to migration of birds from the continent. This includes some birds from Scandinavia and the Low Countries, and a few from Central and Eastern Europe. At the same time, some British birds head south to France, Portugal and Spain.
- In the Nineteenth Century, Robins were more commonly known as Redbreasts. Robin is actually a nickname (a diminutive of Robert), so they were Robin Redbreasts, just as Wrens were Jenny Wrens, and the 'Mag' in Magpie comes from Maggie or Margeret.
- The name 'Robin' for a red-breasted bird has been carried around the world. Which is why the 'Robin' on Mary Poppins' finger in the Disney film looks so unfamiliar – it's a model of the American robin, a species of red-breasted thrush.

Richard Moyse

Notes from WDN History Group

A Dutch medieval silver coin from Doddington.

While trying to trace the course of the Roman road in the field near the Retreat, a silver coin was excavated at a depth of about 45 cm. After careful cleaning, we thought it could be a medieval "long-cross" penny. This style of coin was first minted in the reign of Henry II (1154) and were issued by all the Plantagenet kings until the reign of the ill-fated Richard III (1485). They are characterised by a cross on the reverse side of the coin, the arms of which extend to the margin.

Unfortunately, the corrosion of the obverse of this coin makes it very difficult to discern the details of both the king's head and the marginal inscription which might have allowed it to be dated. We therefore sent photos of the coin to Andy Ward, Kent Archaeological Society Curator in Maidstone, with a request for help. The coin expert at the Portable Antiquities Scheme identified it as a Dutch "sterling" of Floris V, ruler of Holland (1254-1296). It differs from English long-cross pennies in being thinner and somewhat smaller in diameter.



The amount of verdigris (copper carbonate), particularly on the obverse side with the king's head, suggests that either it could be a counterfeit in which the proportion of silver was deliberately reduced or that it was in contact with a copper object in the soil.

How did a 13th century Dutch coin end up in a Kent downland village? Apparently, these coins were used as legal tender in England but were worth only half their face value (one penny). It provides clear evidence of trade with nearby Holland in the second half of the 13th century.



Whatever the size of your garden, whatever your style of gardening, join Wild About Newnham and help make the village a haven for wildlife.

Share ideas, suggestions and practical measures – together we can start to reverse the decline in biodiversity, at least in our patch.

Even if you don't live in Newnham, you are still welcome – we love all wildlife!

Here is a quiz to try. How many of these are you already doing, or can you commit to introducing?

One point for each wildlife-friendly idea ...

- Put out clean water for birds and mammals to drink.
- Make small gaps under fences so that hedgehogs and frogs can move around the neighbourhood.
- Grow flowers, and aim to have something in flower right through the year.
- Put out feed for birds and mammals, and make sure feeders are cleaned and moved every week.
- Limit the use of outside lights – use downward facing lamps (non-polluting) and install PIRs.
- Make an insect hotel.
- Ditch the chemicals (pesticides, weedkillers etc), and use organic methods of growing.
- Go “No Dig” wherever possible.
- Leave the leaves (if they’re not causing a slip hazard).
- Learn to relax around a bit of untidiness; - e.g. leave flower stems standing over winter.
- Grow some wildflowers - even the ones that are not pretty (e.g. stinging nettles) but are a valuable food source for caterpillars.
- Put up bird and bat boxes.
- Keep some grass short but also allow some to grow long, and cut some parts of the lawn only once a month.
- Plant climbers and hedges along boundaries.
- Plant trees and shrubs that have berries.
- Make a compost heap.
- Create a log pile.
- Collect rainwater.
- Install a pond, or if you have safety concerns for young children, make a bog garden.
- Make a dead hedge.
- Keep an eye out for the wildlife visiting your patch, and take part in wildlife surveys.

Check your score:

15+ You are already a wildlife hero.

5 -10 Lots of scope for new projects.

10 - 15 Good start, keep going.

<5 Really? Come on, give a little love to the birds and bees!

Join Wild About Newnham and share your own ideas and projects - Join our Facebook group Wild About Newnham, and our What's App group : 07504-954-544



CALLING ALL FILM BUFFS!

Doddington Village Hall Committee would like to know if there is any interest in an afternoon film club once a month, either on a week-day afternoon or at a weekend.

It would be separate from the current evening film club.

Please contact Lesley Boast lesleyboast@live.co.uk if interested.

Valley Players Present:

MURDER ON THE WARD

Tickets £10

To reserve, email:
barbara7roberts@gmail.com

Bring own drinks & nibbles

17th & 18th April 7.30pm, Doddington Village Hall



Have some fun and enjoy a challenge at the

Quiz Night

Doddington Village Hall

7.30pm Friday 27th March

Bring your own drinks and nibbles
to share with friends.



Teams of 6-8
£5 per person



To book your table please message
(What's App/text preferred) Elaine on 07884 355423

Raising money to maintain Doddington Village Hall

The Queens Regimental Association wish all in Doddington, Newnham & Wychling a very Happy New Year, together with an invitation to the **monthly veterans' breakfast** held at the Jon Wright Memorial Field (formerly Kennels Field).

Their Secretary, Alisdair Goulden, advises that they provide free breakfasts for any veteran; and welcome attendance by any of their local friends who want to come and hear about the work that we are doing at the Rehabilitation Centre and have breakfast with us (a donation is welcome!)



Join us for good food & good company
– **Event dates for 2026**
25th Jan, 22nd Feb, 29th Mar, 24th May,
31st June, 30th Aug, 27 Sept, 18th Oct.



Did you know Newnham has a village WhatsApp group, where we share news, advice and information or ask for help when needed? All villagers are welcome to join.
Contact Steve on 07540898617

DIARY OF EVENTS - 2026

4 th February 1pm-3pm	Games Afternoon	Doddington Village Hall
15 th February 10.30am	Warm Hearts Gathering (see page 14 for details)	Doddington Village Hall
21 st February 10.30am-1pm	Coffee Morning in aid of Porchlight (see page 14 for details)	Doddington Village Hall
27 th February 2pm	Together in Boots mindful walk (see page 3 for details)	Doddington Church
27 th February 7.30pm	Film Club - 'The Audience' (National Theatre Live) (see page 16 for more details)	Doddington Village Hall
27 th March 2pm	Together in Boots mindful walk (see page 3 for details)	Doddington Church
27 th March 7.30pm	Quiz Night (see page 19 for more details)	Doddington Village Hall
17 th April 7.30pm	Valley Players Present ...	Doddington Village Hall
18 th April 7.30pm	'Murder On The Ward' (see page page 19 for details)	
15 th May 17.30pm	Talk: 'Tales of Tudor Espionage'	Doddington Village Hall
14 th June	Doddington Open Gardens	

... and see page 7 for regular events and activities

NEWSLETTER - AVAILABLE IN EITHER PAPER COPY DELIVERED TO YOUR DOOR OR VIA EMAIL

All copy must be received by 6pm on the 20th of the preceding month
(15th for new adverts or changes to regular adverts)

Copy preferred in email or as an attachment to: dnwnewsletter@outlook.com
or to Farthing Cottage, 50 The Street, Newnham, Sittingbourne, Kent. ME9 0LL
Tel: 01795 890627 email: gunnersue564@gmail.com

Newsletter Subscriptions for 2026 are now due - to receive the newsletter in 2026, please complete the tear-off slip below and return with your subscription of £5 (cash or cheque) to **Farthing Cottage, 50 The Street, Newnham, or Gladden, The Street, Doddington or Doddington Service Station.**

To pay by bank transfer: Account name: **Doddington Newsletter** Sort code: **60-19-25** Account number: **28528689**. Please reference your payment with '2026' and your name.

It would be appreciated if all subscriptions could be paid by the end of February 2026.

To switch to an email copy please email dnwnewsletter@outlook.com

DN&W Newsletter Payment Slip

Name Address

..... Post code

Please find enclosed £5 newsletter subscription for 2026