

Dodddington, Newnham & Wychling Newsletter

OCTOBER 2025



CHEQUERS INN, DODDINGTON

01795 886366

info@chequersinndoddington.co.uk

A warm welcome from Dave, Kirsty, Chris
and the team

Opening hours

Monday - closed

Tuesday to Thursday 12 noon-10.30pm

Friday and Saturday 12 noon to 11.30pm

Sunday 12 noon – 8pm

Food served

Tues, Weds, Fri, Sat. 12noon-3pm and 6-8pm

Kitchen now closed on Thursdays

Sunday - 12 noon-4pm

Closing times may vary due to custom & weather

Takeaways still available during kitchen hours

**OPEN FOR POST OFFICE –
Weds 11.30 – 1.00**

www.shepherdneam.co.uk/pubs/Faversham/chequersinn



Welcome to The George

We are open

Weds 17.30 – 22.00

Thurs 12.00 – 15.00 17.30 – 22.00

Fri 12.00 – 15.00 17.30 – 22.00

Sat 10.00 – 15.00 17.30 - 22.00

Sun 10.00 – 17.30

Daily Chalkboard Menu 12.00 – 14.30 17.30 – 20.30

Set Lunch 2 Courses - £15 Thurs/Fri/Sat 12.00-14.30

Brunch 10.00 – 11.30 Fri/Sat/Sun

Mon & Tues closed, Sorry

Tel: 01795720600

www.thegeorgeatnewnham.com

Find us on Facebook: The George at Newnham

Instagram: thegeorgeatnewnham

Newnham Village Hall

Available to hire for parties & functions

Well fitted kitchen with cooker.

Enquiries regarding availability to:

Sue Kirby: 01795 890095 – 91 The Street,
Newnham – sm.kirby.uk@gmail.com

Doddington Village Hall

Ideal for regular or occasional
meetings and celebrations

Kitchen - car parking - stage area

Seating for up to 90 theatre style,
70 at tables

To book phone 07396 493283

Email: lizziegrant29@gmail.com

JM Prestige Decorating

Painter & Decorator

James M

07584288086

Email: jmprestigedecorating@gmail.com

Instagram/Facebook: JMPrestigeDecorating

Doddington Service Station Limited

For all your vehicle requirements



MOT testing station – servicing – repairs – fault
diagnosis – tyres – exhausts – air conditioning – paraffin
– loan cars available.

The Street, Doddington. ME9 0BP

01795 886235 email: dodding.doe@btconnect.com

Kcs carpentry & Joinery

Karl smith

All carpentry work covered

07780608819

Karlsmith027@btinternet.com



- Wasps
- Rats
- Mice
- Crawling Insects



Commercial/Domestic Contracts
Available (POA)

For all your Pest Control needs

Contact John Felgate
07732 186023

RSPH Levels 1 & 2

northdownsandweald@gmail.com

CHURCH SERVICES IN THE BENEFICE OCTOBER 2025

5th October <i>Trinity 16</i>	9.00am	Morning Prayer		via website & FB
	10.30am	Morning Worship		Teynham
	10.30am	Morning Worship	Harvest	Norton
	10.30am	Holy Communion	Harvest	Doddington
	10.30am	Holy Communion	Harvest	Eastling
12th October <i>Trinity 17</i>	9.00am	Morning Prayer		via website & FB
	10.30am	All Together Now		Lynsted
	10.30am	Holy Communion	Harvest	Newnham
	10.30am	Holy Communion		Oare
	10.30am	Morning Worship	Harvest	Stalisfield
	10.30am	Morning Prayer		Throwley
15th October	11.00am	Holy Communion		Wychling
19th October <i>Trinity 18</i>	9.00am	Morning Prayer		via website & FB
	10.30am	Holy Communion		Teynham
	10.30am	Holy Communion		Norton
	10.30am	Morning Worship		Doddington
	10.30am	Morning Worship		Eastling
26th October <i>Trinity 15</i>	9.00am	Morning Prayer		via website & FB
	10.30am	Family Holy Communion		Lynsted
	10.30am	Morning Worship		Newnham
	10.30am	Morning Worship		Oare
	10.30am	Holy Communion		Throwley
	4.00pm	Evensong		Teynham

Together in Boots – Friday 24th October from Doddington Church 2.00pm

Mindful walk – return to church for tea and cake

Please check church notices and online for any potential change in services to those published above.

www.kingsdownandcreekside.co.uk

Rector: Paula Jardine-Rose Parish Office: 01795 521831

Church Wardens Contact Details:

Newnham: Bruce Leckie (01795) 890550
 Doddington: Les Roberts 07944 284173
 Wychling: Robbie Jardine (01795) 886165

Dave Buckett (01795) 890240
 Matthew Jevons (01795) 886341



Your Local Pharmacy

NHS & Private Prescriptions

Travel and Speciality Vaccination Clinic

Weight Loss Clinic

FREE Delivery Available

Private Prescriber Available

Emergency Medication Supply

NHS Flu & Covid Vaccinations

Free Blood Pressure Checks

Pharmacy First Service

ONE YOU Stop Smoking Provider



GreenStreet PHARMACY

LIFECARE MADE EASY

Delivering prescriptions to the local community of Teynham, Lynsted, Doddington, Conyer, Bapchild, Tonge Faversham and Sittingbourne

Ask a member of staff to learn more

Contact us at
Tel: 01795 521224
Email: Realpharmasolutions@outlook.co.uk
Website: Greenstreetpharmacy.co.uk
Or come in to the store:
105 London Rd Teynham ME9 9QL



LORENDEN PREPARATORY SCHOOL

Painters Forstal
Faversham Kent ME13 OEN
Telephone 01795 590030
www.lorenden.org.uk

Prospective parents are warmly invited to visit the school to see us at work and at play

Register Charity 1098259

Co-educational
Ages 3 – 11 years
Preparation for 11+ and Senior School Entrance Exams
Modern Thinking
Idyllic rural setting

A sense of continuity and stability
Valuing tradition



IBS Lenham Ballet School

R.A.D. Ballet - 3 yrs to senior level
I.S.T.D. Tap & Modern
Street Dance, Ladies' Adult Ballet
01622 850329
more than a ballet school
www.lenhamballetschool.co.uk



Elliott Kitchens & Bathrooms

Our showroom has working kitchen displays with Appliances from Samsung & Neff – over 200 doors to choose & worktops available in granite, quartz and laminate. Bathrooms or wet rooms available from Aqualisa, Mereway furniture, Kaldewei, Vitra and Lakes showers.

We provide a full design, supply and installation service for your projects, also all of the associated plumbing, tiling, plastering, building and decoration.

We have our own in-house installation team, which is rare in this industry, so you can relax and have the assurance each project will be carried out to the highest standard.

A family run business so our reputation is your guarantee.

33 High Street, Sittingbourne, Kent. ME10 4AW
Showroom 01795 522533
website: www.elliottinstall.co.uk
email: info@elliottinstall.co.uk

M & J ELECTRICAL KENT

Domestic & Commercial

Marcus Hammond

Tel: 01795 473959
Mob: 07592511612

Email: info@mandjelectricalkent.co.uk



So local!

FAVERSHAM and surrounding villages

01795 505996

Allport Cars

LOCAL / AIRPORTS / SEAPORTS / DISTANCE

APP IT / WEB IT / DIAL IT



Why Make a Will?

Making a will is the only way to ensure that your wishes are carried out after your death. Without a valid will, your property and assets will pass under the Law of intestacy. In any event it is likely to cost more and take longer than if a will had been made. Making a will lets your loved ones know that you cared enough to sort things out in advance.

Single will from £190.00 incl. VAT. Mirror wills from £250.00 incl. VAT

Humphrey and Scace Limited
01795 608108
info@humphreyandscace.co.uk
www.humphreyandscace.co.uk





Dear friends

I've been noticing lately the number of times I use the word 'hope'. My messages and emails are full of it! *'Hope you're well?' 'I hope you have a good holiday' 'I hope the weather holds' 'Hope to see you soon'* and so on. I use that word 'hope' so often; the same word for small things and also for enormous things *'I hope Russia stops bombing Ukraine', 'I hope we can reduce greenhouse gases'*

What do we actually mean when we say *'I hope?'* Is hope just wishful thinking which can feel rather pathetic, or is it a persistent cheery optimism which can be really irritating!? In the Bible, the writer Paul says: *'May the God of hope fill you with all joy and peace by your faith in him, until by the power of the Holy Spirit, you overflow with hope'* (Romans 15:13)

And the spirituality writer Christopher Chapman says hope is 'the creative, purposeful presence of God within 'what is' It is inspired vision and imagination. It is a verb as much as a feeling - *'I hope'* as an action'

When we think of hope as action it can become something real and tangible. It is often borne out of great adversity and against the backdrop of a darkening world. Examples through history abound but here are a few: the beautiful playground and library built at the Southport Primary School whose two small girls were killed last year demonstrates hope in action. Another example is the orphaned children in World War 2 refugee camps who were traumatised by fear of starvation and were given a piece of bread to sleep with at night to remind them that they had eaten that day and would be able to eat again tomorrow - hope in action. Our own group of churches runs GrowBaby, a baby bank for children from 0-5 which is open monthly at Lynsted Church. The team of volunteers are able to gift, completely free of charge, clothing and nappies etc which have all been donated. Last month GrowBaby supported 30 families amongst whom there were some people in truly desperate need. Again, this is hope in action, looking at the needs of the most vulnerable people in our communities and bringing them good news.

Hope in action is often found on the margins of life, quietly bubbling away until it overflows into an unstoppable force for good. Hope in action formed the earthly ministry of Jesus and it remains Christ's call to every age. If we don't name ourselves as Christian or even as someone who is particularly hopeful, let's not forget that God has a history of using unlikely people and unlikely places to bring in the good news! The invitation and challenge to us in this darkening world is to nurture through faith, the flickering flame of hope in our hearts and to look for where we could share that light of hope as individuals and as communities of faith.

With love & light and the blessings of Christ

Lissie Bayford
Authorised Lay Minister & Spiritual Director



JONATHAN BUTCHER BUILDING DEVELOPMENTS



Member of
**Checka
trade.com**

FOR ALL TYPES OF BUILDING WORK WHETHER LARGE OR SMALL
TELEPHONE 01795 424306 INFO@JBUTCHERBUILDERS.CO.UK

LOCK FIT

Faversham local & trusted locksmith

- Emergency locksmith services
- UPVC window & door repair specialist
- Lock changes and security upgrades
- Emergency burglary repairs
- Misted window replacement
- Doors and windows that won't open or close

Contact us today for a free no obligation quote



T: 07726 776600



mike.wright@lockfit.co.uk



YOUR LOCAL BOILER MAN

Call or email for boiler services and repairs



northdownsgas@outlook.com

07969 084 665



ACTC

DECORATORS & PROPERTY MAINTENANCE

Terence Carter

Pooh Cottage, 134-138 The Street, Newnham
Tel: 01795 890211 (h) 07947 647946 (m)

Coastal Electrics

Appliance sales & service

FAVERSHAM



01795 515692

79 PRESTON ST

Domestic Appliance. . .
Sales . Repairs . Delivery
Installation . Recycling

euronics

Specialised Plastering and General Building

-A professional service provided



Free quote which will fit your budget

Affordable Quality

Paul Kruger

Mobile: 07817522680 Home: 01795 830572

shirleykruger@aol.com



**BESPOKE
CARPENTRY**

Full interior projects
Kitchen specialist
Design, planning
and installation



**Toby
Platts** 0747 926 9006
tobyplatts@gmail.com

A defibrillator

can be found on the north wall of Doddington VH and on the Porch wall of Newnham VH

Doddington Village Hall (unless otherwise stated)

Weekly

Valley Players: Tuesday evenings, September to December from 7.30pm. If you are interested in helping or taking part in future productions pop in and leave your name and contact details. Backstage help particularly welcome. Contacts Les Roberts 07944284173

Buddies Parent and Toddler Group: Friday morning (term-time) 9 to 10.30am. All children aged 0-4 and their carers are most welcome. New **Contact**: Amy – email: amykemp788@gmail.com

Doddington Ukulele Movement: Thursday evenings 8pm.

Guitar Group: The Chequers, Wednesdays 7.30-9.30 pm. All levels welcome. bobbiallen@btinternet.com

Yoga: every Tuesday 10am and Sundays. Bookings and contact details via <https://bookwhen.com/https-chrisstookesyoga-co-uk>

Monthly

Doddington Parish Council: 2nd Monday 7.30 pm. Local residents welcome to observe, and there is a section for questions and comments from the public.

Historical Research Group: 4th Monday 7.30pm. Exploring local history and archaeology in the three parishes. Now back meeting regularly. Contact: Karen Potts karenpotts@gmail.com

What's On Tai Chi with Rhonda: selected Mondays @ 7pm for an hour: For more information and bookings please email: bex.taichi@yahoo.co.uk; Mob: 07985 001782.

Newnham Village Hall (unless otherwise stated)

Weekly

U3A Art Group: Every Monday afternoon 1-4pm. Contact: Sue 01795 890627.

Newnham Brownies: 5.30pm - 7.00pm every Tuesday (term-time only). To join & find out more about Brownies, please go to WWW.girlguiding.org.uk to register your child's interest on the GO Membership system. You will be contacted within a few days about local packs and contacts.

Outdoor Gym Club- Start time changed from 11.15 am to 9.30 am every Wednesday

Monthly

Newnham Parish Council Meeting: 2nd Thursday each month at 7.30pm

Nearby towns and villages

Stalisfield Youth Club: Meet twice monthly in Stalisfield Village Hall 7-8.30pm .

Contact: Catherine Norwood, email: clnorwood@doctors.org.uk See last page for dates.

Zumba: Day and evening classes in Teynham, Faversham and Eastling. Contact Leigh Miles 01795 890149, 07873431952, leigh.fitness@btinternet.com, or www.milesdanceandfitness.com

Useful contacts

Doddington Neighbourhood Watch: To be kept informed of local incidents and general notifications issued by the Kent NHW police, please email: neighbourhoodwatch.doddington@yahoo.com
Suspicious happenings should be reported by phone on 101, or 999 in an emergency.

Scams – for help and advice with online scams contact Citizens Advice scams action on 080250 5050

Doddington and Newnham online: www.doddingtonkent.uk <https://www.newnham-pc.gov.uk/>

Facebook: Doddington Village and Newnham Village each have their own Facebook sites

Helen Whately: MP for Faversham and Mid Kent - email: helen.whately.mp@parliament.uk
Address: House of Commons, London, SW1A 0AA. Tel: 020 7219 6472

Terry Thompson: Ward Member for East Downs: TerryThompson@swale.gov.Uk. Phone.07968810638.

Rich Lehmann - County Councillor for Swale East. Tel: 03000 415013 email- Rich.Lehmann@kent.gov.uk

Angela Dye is your Neighbourhood Watch contact for Newnham. email: angeladye@gmail.com



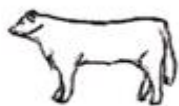

S W DOUGHTY

FAMILY BUTCHER

DODDINGTON

01795 886255



Quality
&
Service

Daily Telegraph Best Traditional Business 2006
CountrySide Alliance Best Local Food Retailer 2007

Free
Local
Delivery

shop@swdoughty.co.uk

Ess Dee CLEANING

General Household Cleaning

I live in Newnham but will travel to Faversham and surrounding villages. Honest and reliable – references can be provided on request. Hourly rate £15 per hour, longer periods can be negotiated.

Dog/House Sit £50 per day.

Tel: 01795 892112 Mobile 07735692797

Helen Whately - MP for Faversham and Mid Kent

I work for you. If you have a problem you think I can help you with, please contact me or visit me at one of my surgeries.

Email: helen.whately.mp@parliament.uk

House of Commons,
London, SW1A 0AA
Tel: 020 7219 6472

Splat Messy Play

Messy play classes for babies and toddlers (six months plus).

Each session offers a variety of themed Trays filled with safe, sensory materials such as paint, rice, foam, jelly and more.

Bookonline: bookwhen.com/splatmessyplayfaversham Or contact Amy on - 07910707453



Join us to:

- Encourage your child's creativity and curiosity
- Support early learning through sensory play
- Meet other local parents, grandparents and carers

Classes running in Faversham, Sittingbourne and Canterbury.

Classes and Special Events are now open for booking.



**WOODSTOCK
HOUSE**
DAY NURSERY

SECURE TO EXPLORE AND FLOURISH

Offering exceptional full day care for children aged 3 months to 5 years, within the grounds of the

Kent Science Park.

Open 7.30am—5.30pm

51 weeks of the year!

Call (01795) 608068 or email:

office@woodstockhousedaynursery.co.uk

We look forward to exploring with you!

Dog Behaviourist

- Understand your dog's behaviour
- Grow your confidence and knowledge
- Make training easier
- Live a happier life with your dog

**Make walks easier, improve your bond
Reduce challenging behaviours**

Visit: www.raisingmyrescue.co.uk
or contact Molly: 07834 779359



DARREN GLAZIER

FOR ALL YOUR INTERIOR &
EXTERIOR DECORATING NEEDS

Professional & Friendly
service
Fully Qualified
Over 20 years experience

Free Estimates
Phone 07721 001234
01795 521128



Bespoke Later Life Support



Exceptional quality companionship and personalised care for senior residents in Swale & Canterbury

**DEMENTIA
EXPERTISE**



Helping you make the most of later life
with our team of experienced and highly
dependable Personal Assistants

01795 597983

web: www.nplh.uk

email: info@nplh.uk

DODDINGTON PARISH COUNCIL

**Chairman: Steve Coates 886378, Vice Chairman: Colin Jones 886857,
Kevin Attwood 886395, Kirsty Clark 886109, Graham Cuthbert 886365,
Kevin Fraser 886623 and Linda Lumsden 886376
Clerk: Wendy Licence 01622 739324
To email the Council please use: doddingtonpc@gmail.com**

This is a brief summary of the meeting held on 8 September 2025

PROPOSED HIGHSTED PARK UPDATE

Ref: 21/503914/EIOUT Location: Land South And East Of Sittingbourne Kent

Ref: 21/503906/EIOUT Location: Land To The West Of Teynham London Road Teynham

The public inquiry is currently in recess until October. Proceedings will continue to be streamed live on Swale Borough Council's YouTube channel- <https://news.swale.gov.uk/campaigns/highsted-park-planning-inquiry/watching-the-inquiry>. Recordings are also available to view shortly after each session has finished. The Council continues to work with other Parish Councils to support our legal representatives and subject experts as they represent our views to the Inspector. There is still time to donate to the "fighting fund" or to find out more go to <https://teynham-highsted.org/> The site also has regular updates.

LOOK OUT for details of local meetings to find out how the campaign is proceeding.

PLANNING

25/502600/FULL Amber Lodge Lady Margaret Manor Road Doddington Kent ME9 0NT

Proposal: Demolition and removal of the existing first floor bedroom flat roof extension and erection of a two-storey chalet style side extension to form a bedroom and living room area below, a single storey rear bedroom extension, and an infill extension to the rear court yard to form a kitchen.

This application has been permitted.

HIGHWAYS

A complaint had been received regarding large lorries using the Old Lenham Road. It had previously been agreed with KCC Highways that the Parish Council would monitor the situation and as a result of new evidence provided KCC has agreed to install additional "Unsuitable for HGV" signage.

PARKING ON PAVEMENTS

This continues to be an issue in the village and creates a hazard for pedestrians. The Parish Council would like to remind residents to park considerately and if you have visitors, please ask them not to park on the pavement. Thank you for helping to keep pedestrians safe.

DOG FOULING

There is no such thing as a dog poo fairy! Dog fouling doesn't just look horrible, it is dangerous. Every gram of dog waste contains 23 million bacteria, many of which can be passed to humans, children are particularly at risk. Please clean up after your dog; consider our environment and use the bins provided or take the waste home.

**Date of next Parish Council Meeting: Monday 13 October 2025 at 7.30pm
at Doddington Village Hall**

You are welcome to attend the meetings which include a public participation section where residents can, at the Chairman's discretion, address the Council for up to three minutes on any topic of concern.

www.hugofox.com/community/doddington-parish-council-13785/home/

Don't forget to sign up for email alerts.

TAI CHI CLASS

7.00-8.00pm Doddington Village Hall
1st, 3rd and 5th Monday of each month

For further information and to check
availability, please contact Rhonda
07885 001782

Email: bex.taichi@yahoo.co.uk

www.abundantenergy.uk

TAWNYHILL BOARDING KENNELS

Tawnyhill Kennels

Homestall Road

Doddington

Sittingbourne

Kent ME9 0HF

Telephone: 01795 886046

Mobile: 07774 432482

www.tawnyhillboardingkennels.co.uk



RELIABLE & PROFESSIONAL SERVICE AT
REALISTIC PRICES BY CERTIFIED ENGINEERS
WE COME TO YOU!

JKF Computer Services
Est. 2000



- PC Repairs, Upgrades & Rebuilds
- Virus Detection and Removal
- PC's Built to Your Specification
- On-Site or Workshop Repairs
- Hardware & Software Troubleshooting
- Computer Installation & Maintenance
- Spyware Detection & Removal
- Collect and Return Service as Needed
- Data Recovery and Backup
- Small Business or Home Networks

01795 531 623 07880 602 823
www.jkf-computers.co.uk

TAKE AWAY IRONING

Bedding and Clothes



Hate ironing?
*Why not give us
your ironing to do?*

Fast, Clean and Reliable Service

ironingservicefaversham@gmail.com

07737 162911



DIGITAL ENTERPRISES

Software, Hardware, & Internet problems fixed.
Personal tuition in basic computer skills
for PC, Mac and Linux.

David Gray
Telephone: 01795 890767
Mobile: 07742799050



NO CALL-OUT CHARGES FOR
NEWNHAM AND DODDINGTON

deggsig+digent@gmail.com

PLUMBING LOCKS AND DRAINS

'BOB THE PLUMBER'

07904 523891

07930 682897

Based at Faversham



Palace Farm Hostel and Campsite

Bed and Breakfast, Hostel Style

Tent Camping and Tipi hire

Down Court Road

Doddington

Sittingbourne

Kent. ME9 0AU

www.palacefarm.com
info@palacefarm.com
+44 (0) 1795 886200

Chimney Guy
National Association of Chimney Sweeps

Call: 07525204716

01795 892119

Email: coljgi30@gmail.com



Chimney/Flue sweeping
CCTV Surveys - competitive rates
NACS Qualified/ Fully Insured

Stuart Baker Painter & Decorator

Interior/Exterior - Tiling Bathroom/Kitchen

All Other Property Maintenance

All other house/garden jobs considered

Friendly professional service

Call for a free consultation and estimate

Mob: 07732 694 195

Tel: 01795 892050

NEWNHAM PARISH COUNCIL

Chairman: Emma Turner 07879 225544, Councillors Sue Gunner 890627, Pippa Pawlik 07976 301443, Matthew Fray 07756 257521, Angela Dye, Don Cockrill and Jane Crampton. Clerk: clerk@newnham-pc.gov.uk

This is a brief summary of the Parish Council Meeting held on 11th Sept 2025

Full minutes can be found at www.newnham-pc.gov.uk

Open Session

Cllr Steve Coates, Chair of Doddington Parish Council, provided an update on Highsted Park inquiry, which had been in recess over the summer period but was due to restart in October. So far the 5 parishes had raised in excess of £34,000 but with a barrister costing £1,500 a day, further funding was still required. Several fundraising events had been scheduled.

Highsted Park

It was proposed by Cllr Fray, seconded by Cllr Crampton and on being put to the meeting it was ***RESOLVED to donate a further £500 to the legal costs.***

Meeting Time

It was agreed to keep the time of meetings to 7.30pm.

Future Projects

Several items were considered in brief, including a toddler play park, bench and village shop. Further discussion is required.

Outstanding Payments

A number of outstanding payments were noted due to the difficulty in accessing Unity Trust Bank

Lloyds Bank

It was proposed by Cllr Crampton, seconded by Cllr Fray and on being put to the meeting it was ***RESOLVED to open an account with Lloyds Bank***

Items for Report

Cllr Turner had attended a meeting on LGR hosted by Faversham Town Council, to consider the boundary of any future unitary and whether the village parishes felt more aligned with the east of the county, rather than the west.

Future Agenda Items

Social media

Next meeting: 9th October 2025

Newnham Parish Council is looking for more residents willing to join the current members of the Council and help keep our village thriving over the years to come.

ALL-Fix PLUMBING

Home maintenance & repairs

T: 01622 851186 M: 07914 380521

Leaking Pipes. Blocked Toilets. Replacement Taps. Showers
Bathrooms. CIPHE Registered Plumber. Fully Insured.
Emergency call out. www.allfixplumbing.co.uk

JD Garden Services



*Professional & Friendly Service.
Fully Insured.*

Regular or one-off visits.

Services include:

- *Mowing*
- *Strimming*
- *Hedge cutting/removal.*
- *Garden clearance.*

Free estimates available.

T: 07833362696

E: enquiries@jdgarden.co.uk



Barnie's Sweeps

Professional Brush & Vacuum Chimney
Sweeping Service For Open Fires and
Wood Burners. Clean Efficient Service
ICS Institute of Chimney Sweeps. trained
Fully Insured

Certificate issued after Sweeping
CCTV Flue inspections

For Further Details please call Barnie on
01795581755 or 07751109300

Visit me at www.barniessweeps.co.uk

S&D Sewage Services Ltd

Contact us today to arrange a regular
contract or request a free quote.



sdsewageservices@gmail.com

01622 231814

Lou 07568 585473

Dan 07783 544514

Instagram [s_d_sewageservices_ltd](https://www.instagram.com/s_d_sewageservices_ltd)

LOGS & CHARCOAL

FROM LOCALLY COPPED WOODLAND



◆ SEASONED LOGS

◆ KILN DRIED LOGS

◆ QUALITY CHARCOAL

CALL
NORMAN

077 333 28715



Treat your Feet FOOTCARE

Nail cutting, corns and
callus, fungal foot and ails,
verruca, ingrown toenails
and care of the diabetic foot

Rebecca Lapslie

MCFHP MAFHP

Foot health professional
Home visits

01795 486849

07734 698792

Sandhurst Farm Forge & Self-Catering "Stableblock"

Seed Rd, Newnham,

ME9 ONE

Tel :01795 886854

Forge & Gallery Open:

Tues -Fri 9am-5pm.

Sat 9am -12 noon.

2hr Forge "taster sessions"

Please contact us for more info.

Email: hammer.tongs@btinternet.com

rooms.forge@btinternet.com

Book "The Stableblock" Online at:

www.sandhurstfarmforge.co.uk



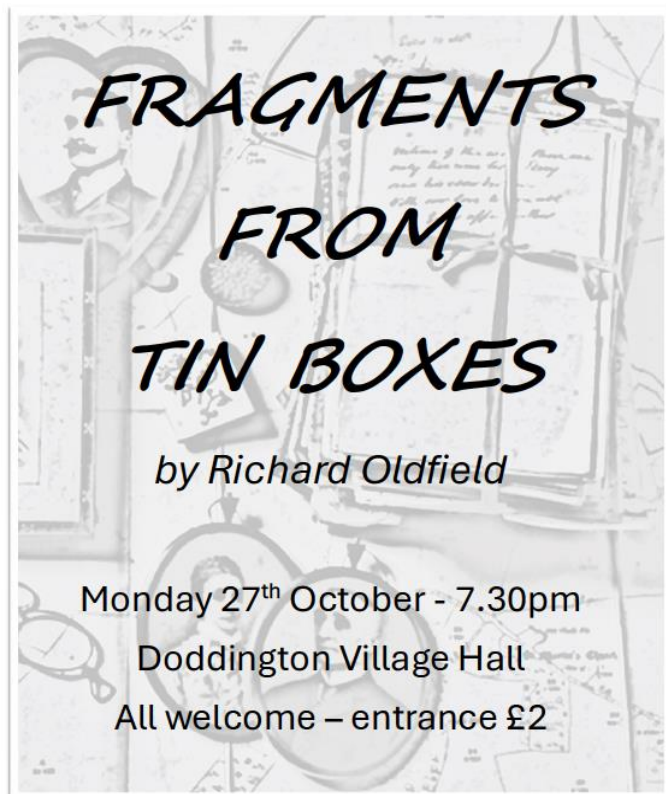

Doddington Place family stories, discovered in boxes and trunks that have travelled the world.

NEW FOODBANK LOCATION!

**EASTLING VILLAGE HALL,
KETTLE HILL ROAD,
ME13 0BA**

**STARTING MONDAY,
15 SEPTEMBER**

Every two weeks

1.30pm to 3.30pm

Monday, 15 and 29 September; 13 and 27 October;
10 and 24 November; 8 and 22 December.

If you are struggling financially, we're here to help.

**If you have any questions, please call our
answerphone: 0793 872 0604**

Our main Foodbank centre continues every
Wednesday and Friday, 1.30-4pm, Gospel Mission,
Tanners Street, Faversham ME13 7JL.



Charity registration number 1185413



**National
Theatre
Live**



Doddington Village Hall

Friday 24th October 7.30pm

Entry £5 on the door.

Bring your own drinks and nibbles.

Film of a live West End theatre production!

Vivie Warren is a woman ahead of her time. Her mother is a product of an old patriarchal order. Exploiting it has earned Mrs. Warren a fortune – but at what cost?

Stars mother and daughter, Imelda Staunton and Bessie Carter.

The u3a Art Group meet regularly each Monday afternoon in the Newnham Village Hall and are currently looking for models for the life drawing section - no stripping required!

Male, female, any age welcome – tea & biscuits available.



For more details, please ring Sue on 890627 or email
gunnersue564@gmail.com





NadineTanner
Interiors

Bespoke Interiors

Reupholstery ~ Curtains ~ Blinds ~ Soft Furnishings ~ Headboards
Footstools ~ Ottomans ~ Window Seats ~ Poles ~ Tracks ~ Braids ~ Trims

Contact us now for a friendly, no obligation discussion
t. 07966 968503 e. nt_interiors2025@outlook.com

Find us on Instagram & Facebook



Mobile Beauty Therapist

"I am a qualified Beauty Therapist with 4 years experience and am committed to providing the highest quality of beauty treatments.

I am passionate about helping others to feel good about themselves, and tailor each treatment to clients' specific needs and concerns.

I use the highest quality products, and promise to deliver a relaxing, professional experience, in my Doddington "Beauty Room"

Ella



Nails

Gel Manicure
Gel Re-Polish
Biab with tips
Biab no tips
feet Re-Polish
Pedicure
Soak Off only

Lashes & Brows

Lash Lift & Tint
Lash Lift no Tint
Lash Tint
Brow Tint
Lash & Brow Tint
Semi Permanent Brows

Lash Extensions

New Set
Infll
Lash Removal

Dermaplaning

Micro needling

To book an appointment, or for further information: Phone: 07494 293397
Email: ellakbeautytherapy@gmail.com



Experience Luxurious Sustainability at The Old Cherry Barn.

Discover eco-conscious elegance in our newly built (2021) luxury retreat, nestled in an area of outstanding natural beauty.

The open-plan living area is perfect for relaxing and dining with loved ones.

Cozy up by the log burner in winter, or open the bifold doors in summer to enjoy alfresco dining on the large private patio and garden.

Book your stay at The Old Cherry Barn for the perfect blend of luxury, comfort, and nature!



theoldcherrybarn.co.uk
Newnham,
Sittingbourne ME9 ONE



Advertising space
available



QUALITY FIRST IN ALL YOUR ROOFING NEEDS
Tel: 01795 886084 Mobile: 07591 722484
Email: carterroofinguk@hotmail.co.uk

Proud members of
Checkatrade.com
Where reputation matters

We specialise in:

- Period & New Tiling
- Slating • Leadwork
- Facias & Soffits
- Chimney Re Pointing or Removal • Flat - Roofing • Guttering
- Velux Installation
- Repairs to Re-Roots

25 YEARS EXPERIENCE - FREE HONEST ESTIMATES

Looking for help

assisting an elderly gentleman in Doddington in his own home.

2 -3 shifts a week of 24 hours. To include preparing meals and light housework.

He is mobile with the use of sticks but needs some supervision.

Good company for him, his happiness and safety are of utmost importance.

Contact details: johawkins_uk@yahoo.com

Tel: 0782 446 0052

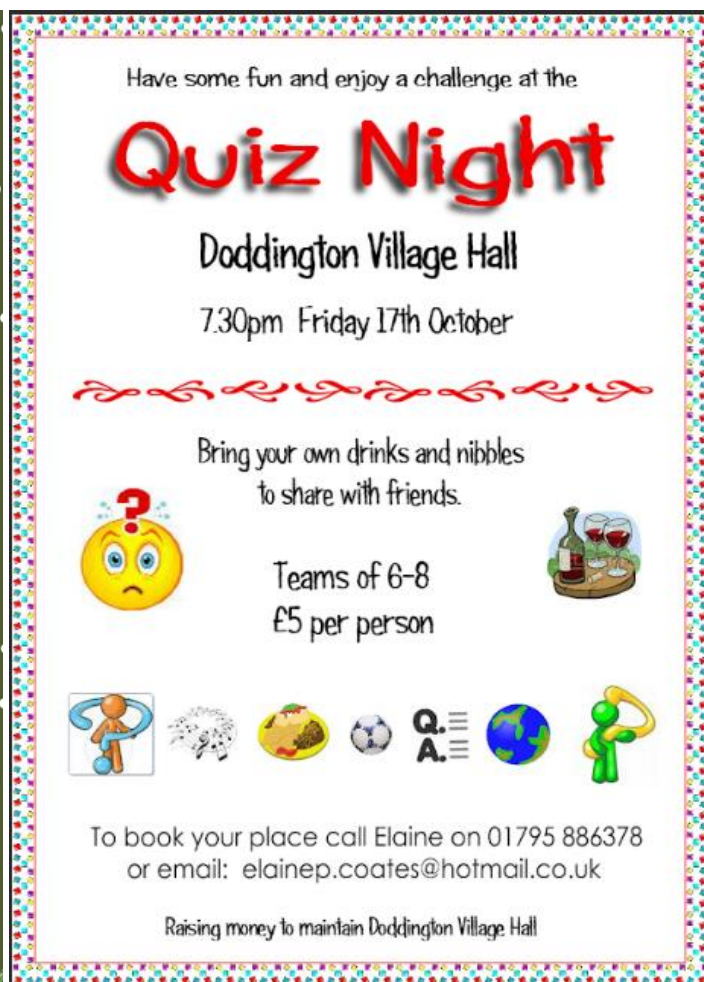
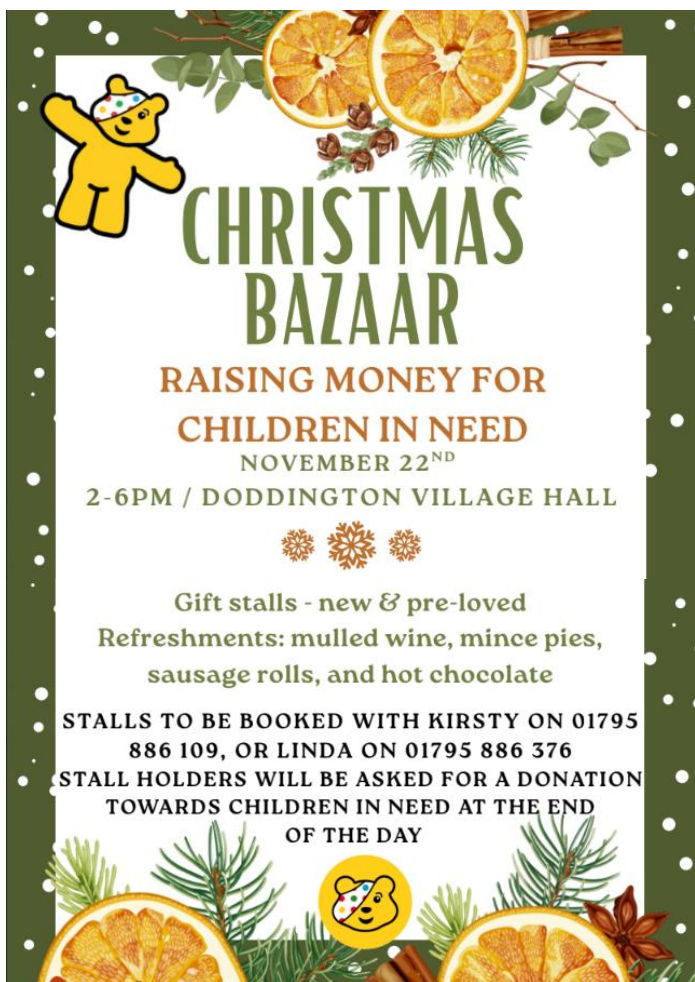

JOB VACANCY, PART-TIME - DODDINGTON SERVICE STATION LIMITED

We are looking for someone to join our small team, working in the Office at Doddington Service Station. You would be dealing with the day-to-day accounts, answering the telephone and booking customers' vehicles in.

A knowledge of Sage would be an advantage, but not essential, as all necessary training will be given.

If you are interested or would like more information regarding hours pay, etc. please dodding.doe@btconnect.com, or give me a call Heather Bell Reeves - 01795 886235

Doddington Village Hall

The Valley Players present



CINDERELLA

Friday 5th December - 7.30pm

Saturday 6th - 2.00pm and 7.30pm

Sunday 7th - 2.00pm and 7.30pm



Tickets:

Adults £10 Under 16 £3



Available from Doddington Service Station, Chequers Inn,
and Doughty's butchers, or ring 07944 284173



MOBILE LIBRARY

Sunnyside, Doddington.

Wednesday mornings 9.45am to 10.15am
(fortnightly excluding bank holidays).

1st Oct 15th Oct 29th Oct

WHAT HAVE WE BEEN READING?

WHICH BOOK? – MY BOOK OF STARS AND PLANETS by Parshati Patel (2021)

WHAT'S IT ABOUT? – Space! I love learning about stars and planets and about exploring space. Did you know that Jupiter has 79 moons? One moon called Ganymede is bigger than the planet Mercury and another, Europa, may have sub surface water and the right chemicals for life to exist. I read that the sun is about halfway through its life. It's now in the YELLOW DWARF STAR main sequence phase before cooling to a RED Giant and then a WHITE DWARF which becomes dimmer and dimmer. Did you know that a quail chick was the first animal born in space? It was hatched on the Mir space station in 1990. There are lots of non-fiction, fiction and picture books in the mobile library children's section. Also, a teenage book section. There have been libraries for young readers since 1882 when the first children's public lending library was opened in Nottingham. The local MP, Samuel Morely, funded it when he learnt that Nottingham's Central Library was only open to those aged 15 and over.

Save the Date – Thursday October 23rd – another Newnham Village community event!!

Join us for a race night on the big screen at The George Inn!

Recorded races, make bets on the night or increase your chance of winning by "buying" a horse in advance.

Ticket only event with dinner included in your ticket price.

All the family welcome – lots of competitive fun!

The recent Leaflet Drop has more details.

Tally Ho Chaps!



DODDINGTON & DISTRICT VILLAGE SHOW – SEPTEMBER 2025

A big thank you to everyone who supported the Show this year.

Thank you to our local businesses and villagers for donating raffle prizes and to any of you who helped by baking cakes for the teas and helping in the kitchen, donating items for the sales table, setting up and clearing away, putting an entry in the Show or coming to look round in the afternoon. It was a fabulous community event, enjoyed by many.

Special thanks go to the organising committee - gifts were made to Robert & Jenny Breakell and Isobel Evans who all retired from the committee this year.

We are pleased to welcome Keith Jarrett and Rhonda Bailey to the committee.

In November we'll start organising next year's Show with the setting of the Craft Classes. These will be published in the December or January newsletter and on the village websites for those of you who like to make an early start!!! Many of us leave it till the week before the show!

This year's Award Winners are:

BIRTLES CUP Lady gaining most points in the Show	Jean Price
CUTHBERT CUP Gentleman gaining most points in the Show	Robert Breakell
VILLAGE SHOW CUP Fruit & Vegetables	Robert Breakell
BILL JARVIS AWARD Best tray of vegetables	Jan West
IRENE GAZE MEMORIAL CUP Flowers	Jean Price
BEST IN SHOW AWARD Fruit and Vegetables	Tomatoes, Jan West
BEST IN SHOW AWARD Flowers	Orchid, Chris Thompson
HAYLEY JENNINGS MEMORIAL CUP Judges' choice in the flower arrangement classes with an arrangement to depict a craft or hobby	Ali Parsons
MARY CHASTNEY MEMORIAL CUP Most points in Classes 32 and 33 (flower arranging)	Ali Parsons
JOAN GRIFFITHS MEMORIAL CUP Judges choice in the Craft Classes	Ali Parsons – a hand-knitted jumper
MARY CHARLTON MEMORIAL CUP Preserves	Jean Price
TINY CUP Men's Cookery	Wayne Hickmott – Victoria sponge
MAY CUP Cookery	Isabel Cheesman
FILKINS CUP Gentleman gaining most points in Craft, Cookery & Photography	Wayne Hickmott
SAVILL CUP Most points gained in Craft & Photography	Stephanie Lloyd
IAN WOODHOUSE FRONT GARDEN AWARD	Linda Law & Liz Grant, for their courtyard garden

NEWNHAM VILLAGE HALL LOTTERY

The winning numbers of the
August draw were –

1st Prize 72
2nd Prize 51
3rd Prize 101

The Hall Committee would like to
thank all our members for
their continued support.

New members are welcome –
numbers cost
£2 per month.
Contact Julie on
01795 890205
or julied103@hotmail.com
for more information

Newnham Tingle Mingle

22nd November 2025

11am – 2pm

(Save the date)

Raising money for Children In Need

A festive event in the Village Hall
Expect warm treats – Soup & Rolls,
Mince pies, Tea, Coffee and Hot Chocolate

Crafts, Raffle, Xmas White Elephant
& Cake Stall

Let's see in the Season together!



Donations needed – Raffle prizes, Quality small
bric-a-brac, unwanted gifts, bottles - Please
drop at 15 The Street after 1.11.25



Healthy changes start little.

Whether you want to lose weight, get
active, quit smoking, or just feel better
about life, One You Kent is here to
support YOU.

Phone: 0300 123 1220

Email: katherine.johnson27@nhs.net

www.oneyoukent.org.uk

Services provided by Kent Community
Health NHS Foundation Trust.

BECAUSE THERE'S ONLY
ONE YOU

Healthy changes start with little changes.
We can help **YOU** go smokefree, lose weight,
get active, or just feel better about life.

Lead a healthy life	Lose weight	Go smokefree	Walk and talk	Health checks
------------------------	----------------	-----------------	------------------	------------------



Drop in for 1-1 support from 17 September 2025 at

Doddington Vicarage

The Street, Doddington, Sittingbourne ME9 0BD

Wednesdays 9am – 3pm



www.kentcht.nhs.uk/OneYou

ONE YOU KENT



Nature Notes

In the August newsletter, I wrote about the party of **Crossbills** that visited our Doddington garden. I have since learnt that there was a large movement of Crossbills into Britain this summer – what birders call an ‘irruption’. Irruptions usually occur because of a lack of food in the species’ usual range, and it is likely that a lack of Norway Spruce seeds (Crossbills’ favourite food) in Northern Europe drove the mass movement of birds seen this summer.

Movement in the natural world is a constant, as species spread or retreat in response to environmental changes, or as a result of genetic or behavioural change. Often, people are involved in accidentally or deliberately moving species from one place to another. Sometimes, newly arrived species cause problems, and it is their stories that hit the headlines – such as the **Yellow-legged (or Asian) Hornet** that we read so much about. But such species are a tiny minority. There are no headlines for the **Southern Oak Bush-cricket** that came to Britain in 2001 and is now widespread and settled – I see it commonly around the village – or the large (7 to 8mm long) and colourful bug *Rhyparochromus vulgaris* (pictured right) that first arrived in 2010 and which I’ve seen on more than one occasion here this summer, or even for the beautiful **Willow Emerald Damselflies** (pictured below), first found in Britain in 1992 and now widespread and visiting garden ponds around our villages.



For the overwhelming majority of species that arrive here, the truth is that they settle in and become part of the scenery. Yes, they may have some impact, but in most cases they just add to natural diversity and – if they are noticed at all – often become a valued asset. Where would towns be without **Buddleia** (or **Butterfly-bush**) to attract butterflies? And look at how we mourn the loss of **Common Poppies**, **Cornflowers**, **Corn Margiold** and other cornfield weeds – all of these come from the Middle East and arrived as farming people migrated westward through Europe centuries ago.



Now, as climate change accelerates, we need species to move more than ever. Human action has led to the fastest warming of the planet for 10,000 years (and the evidence that humans are the driver of this heating is overwhelming). This means species must move or die. For us, here in Kent, it means that we need species to colonise from the near continent to replace those species that we are already losing as the weather gets hotter and drier – otherwise, we will just watch as the natural environment gets less and less diverse, interesting, and valuable.

Richard Moyse



SCAN ME

Sound Healing

WITH KATE

SUNDAY 2ND NOVEMBER 2025

PAINTERS FORSTAL COMMUNITY HALL, FAVERSHAM

11AM-12PM

EXPERIENCE THE SYMPHONY OF THE SACRED
SOOTHING SOUNDS, VIBRATIONS, AND
HEALING FROM THE CRYSTAL BOWLS.



WHAT IS IT?

A crystal sound bath is a unique meditation in sound. Surrender into deep relaxation and let the bowls restore your body and mind.

RELAXATION

The soothing and relaxing sound of the Crystal Bowls can help with relaxation, and together we can work towards releasing any stress or negative thoughts/emotions that may be affecting your everyday life.



ALSO AVAILABLE | 1-2-1 CRYSTAL/HIMALAYAN SOUND THERAPY

Scan the QR code for more details and to book your place | Limited spaces

KATE AUSTIN | 07714982358 | SOUNDHEALINGWITHKATE@GMAIL.COM

TO BOOK | [HTTPS://BOOKWHEN.COM/SOUNDHEALINGWITHKATE](https://bookwhen.com/soundhealingwithkate)

VENUE | PAINTERS FORSTAL COMMUNITY HALL, PAINTERS FORSTAL, FAVERSHAM, ME13 0EN

Thank you !

to everyone who came along to the **Auction** in Doddington Village Hall in aid of the **Highsted Park Action Group** Fighting Fund.

(a consortium made up of Doddington, Newnham, Teynham, Lynsted with Kingsdown and Tonge Parish Councils)

Whether you came to sell, buy, or to help out, **YOU** helped us raise over **£1,100.00.**

WEDNESDAY MID-WEEK BIBLE STUDIES FROM 10th SEPTEMBER

After the popularity of the Lent Studies, and responses by those who took part, we are continuing to offer shorter studies of five weekly sessions, on Wednesday evenings at Doddington Vicarage from 7.30pm -9pm.

We will be studying "Acts for Everyone" by Tom Wright, one of the world's leading Bible Scholars.

The study says: "The mysterious presence of Jesus haunts the whole story of Acts. Jesus is announced as King and Lord, not as an increasingly distant memory but as a living and powerful reality, a person who can be known and loved, obeyed and followed, a person who continues to act within the real world. We call the book "The Acts of the Apostles" but we should think of it as "The Acts of Jesus: Part two". These studies help us to do so and to see how Jesus acts through the apostles to inform and empower our acts today.

Please emails me jim.pye@kc-hd.org.uk or ring 01795 890726 if you would like to attend.

Every blessing,
Rev'd Jim Pye

Doddington Fete 2025

Doddington Fete 2025 was a huge success. Sunday 24th August was a warm, dry date with a light breeze, perfect conditions for a village fete. The fete was formally opened by the High Sheriff of Kent, Jonathan Neame, who was escorted into the event by the Queen's Regiment Association Corps of Drums.

There was an excellent attendance from villagers, friends and visitors who were able to enjoy a selection of music from local groups, plenty of refreshments from the well-stocked Tea Tent, the BBQ, the mobile bar from The Paper Mill and the ice cream van.

The adult & child wheelbarrow and relay races proved to be great fun. Other entertainment included archery, the bouncy castle, kids' games, art and craft demonstrations and caricatures by Wayne.

There was a superb selection of vehicles courtesy of residents and motorcycles from the Queen's Regiment Riders Association, plus Robbie and Fergus brought along Dumpy, the enormous steam traction engine - sadly it was too big to fit into the field, so it was parked next door on the garage forecourt.

Other stall holders included plants and local produce, Northdowns Honeybees, Buddies pre-school, MNDA and Rubie's Recovery. The raffle had an excellent set of prizes donated by Sam Early, Doughty's Butchers, The Chequers Inn, Doddington Place, Doddington Service Station, Belmont House and Sheperd Neame Brewery and was very popular.

A huge Thank You from the organising committee to those people who helped with the set up and clearing away, (a special mention for Josh Gough, our newest recruit, who helped out all day (we need more like him) and those who helped running the raffle, the tea tent and the games during the afternoon. The fete would not be possible without your help. We hope everyone had a great afternoon and we look forward to seeing you next year.

Newnham Church Ground Force Saturday 1st November at 9am

The Church Wardens would like to invite you to an Autumn fall clean-up of the grounds of Newnham Church and the Newnham Lane Cemetery from 9am to 12 noon.

We hope you will be able to join us if only for an hour or so. Because of the efforts of David, Zoe & Jo around the church and Richard in the cemetery, much of the work will be leaf raking, weeding and pruning. However, the inside of the church needs some cleaning and tidying, especially in those less accessible areas, so please bring some cleaning materials and your portable vacuum if you have one. There will be some gardening equipment available to use but please feel free to bring your own gear.

Robert will be bringing his pick-up truck to cart the prunings away, no village bonfires!

DIARY OF EVENTS – 2025

17 th October 7.30 pm	Quiz Night (see page 15 for more details) Raising money for Children in Need	Doddington Village Hall
23 rd October	Race Night (more info to come through your door)	The George Inn Newnham
24 th October 7.30pm	Film Club: Mrs Warren's profession (National Theatre Live – see page 13)	Doddington Village Hall
27 th October 7.30pm	'Fragments from Tin Boxes', Talk by Richard Oldfield. (see page 13) All welcome. £2 entry.	Doddington Village Hall
22 nd November 2–6pm	Christmas Tingle Mingle (see page 18)	Newnham Village Hall
22 nd November 2–6pm	Christmas Bazaar (see page 15)	Doddington Village Hall
5 th , 6 th & 7 th December 7.30pm plus 2pm on Sunday	The Valley Player's Cinderella (see page 16 for details)	Doddington Village Hall

Eastling Event

4th & 5th October 11am–5pm Flower Festival, Harvest arrangements St. Mary Church, Eastling
Artwork by the children from Easting Primary School



Together in Boots

Join us for a monthly mindful walk
through woodland

**Leaving Doddington Church at 2pm
and returning for tea & cake at 2.45pm**

Humans and well-behaved dogs all welcome



On Fridays 26th September,
24th October, 28th November,

Enquiries to Lissie on 07790 287878
lissie1710@gmail.com

Other regular activities are listed on Page 7.



Did you know Newnham has a village
WhatsApp group? - where we share
news, advice and information or ask for
help when needed.

All villagers are welcome to join.

Contact Steve on 07540898617

NEWSLETTER - AVAILABLE IN EITHER PAPER COPY DELIVERED TO YOUR DOOR OR VIA EMAIL

.....
All copy must be received by 6pm on the 20th of the preceding month
(15th for new adverts or changes to regular adverts)

Copy preferred in email or as an attachment to: gunnersue564@gmail.com

or to

Farthing Cottage, 50 The Street, Newnham, Sittingbourne, Kent. ME9 0LL

Tel: 01795 890627